

KOOS & MIKE USED CARS  
 , VANDERBIJLPARK  
 Gauteng

DEKRA Vanderbijl Park  
 Jorissen Str - 1911  
 VANDERBIJLPARK - GT  
 016 931 3126



**Assignment**

Client	KOOS & MIKE USED CARS	Inspection Location	DEKRA Vanderbijl Park
Requested Date	18/12/2024		Jorissen Street - 1911
Inspection Date	18/12/2024		Vanderbijlpark -

**Vehicle Data**

Vehicle Type	PASSENGER VEHICLE	Registered Owner	MARTINUS PRINSLOO
Manufacturer	BMW	Registration Number	FM31TZGP
Model	320I	Register Number	XBM949W
VIN	WBA8A16000NT98565	Date Of First Licensing	03/10/2016
Engine Number		Last COR	19/05/2022
Doors	4	License Expiry Date	30/04/2025
Color	SILVER	Power / Displacement	135kw1998cc
Year Model	2016	Paint Finish	M - METALLIC
Km Reading	102,922 KM	Fuel	PETROL
Cab / Body Type	SEDAN	Transmission	AUTOMATIC

**Vehicle Options & Accessories**

**Items**

4 airbags; 4x electrical windows; ABS; Airconditioning auto.; Alarm system; Alloy Wheels; Central locking; Cruise control; El. mirrors; Fog lights; Front armrest; Handsfree car kit; Leather interior; Leather steering wheel; Multifunction steering wheel; Navigation system; On-board computer; Park sensor; Power steering; Radio cd; Rain sensor; Sun roof; Traction control system; Xenon headlights;

**VEHICLE INSPECTION**

**Interior**

No negative smell was detected in the vehicle interior. The condition of the seats is good and the seats show no mechanical defects. Interior trim and/or roof lining and/or carpets show no signs of wear and are in a very well kept overall condition. Dashboard with minor signs of wear. The cluster without any defects. The functions of heating and ventilation are without detectable defects. The function of control units and/or instrument cluster is without detectable faults. The testable functions of the air condition is without deficiencies. The function of the electric windows is defect-free. The function of electric sunroof and/or electric soft top is defect-free.

**Exterior**

The rims are in good condition. The mechanics of doors / bonnet / tailgate are defect-free. No residual traces of damage repair were detected. The vehicle shows minor signs of wear & tear. Vehicle Body in good condition, minor dents or scratches. The paint finish is very good, except for minor scratches on the paint surface. The glass panes show minor signs of wear and scratches. Hang-on parts (grill, bumpers, mirrors, antennas, strips, etc.) show normal signs of wear & tear. The spare wheel tread depth is below 1mm, damaged or missing. The tire tread depth is more than 1 mm. The tires are in good condition

**Engine, Gearbox, Drivetrain**

The engine-oil level is normal with no visible signs of contamination. The cooling system is without testable defects. The coolant level is normal. The engine shows traces of oil sweat. The gearbox and/or drive shaft show traces of oil sweat. The exhaust system in good condition. During the road test no deficiencies were detected on gearshift, clutch, automatic transmissions. During the road test no atypical noises were detected. No defects were detected on engine, gearbox, drivetrain.

**Axles, Undercarriage**

The break fluid level is normal with no visible signs of contamination. Brake pads and discs in good condition and better than wear limit. The brake system in good condition. The undercarriage with minor damages. Minor defects on axles an / or suspension were detected - the functionality is not affected.

## Brakes

### Brake Test Results

	Left	Right	Axle Weight [KG]	Deceleration [m/s <sup>2</sup> ]
	Braking Force [KN]	Braking Force [KN]		
Front	2.8	2.9	-	
Rear	2.4	2.3	-	
Emergency / Parking	1.9	2.2	-	

## Tyres and Rims

### Tyre Specification & Measurement

	Size	Load/Speed Index	Manufacture	Model	Type*	Production Date	Tread Depth (mm)
Front Left	225/40R19	89Y	Bridgestone	Potenza	V	4121	3 mm
Front Right	225/40R19	89Y	Bridgestone	Potenza	V	4121	3 mm
Rear Left	255/35R19	92Y	Bridgestone	Potenza	V	4721	3 mm
Rear Right	255/35R19	19	Bridgestone	Potenza	V	4721	3 mm

\* Tyre Legend: V=Virgin, R=Recap

Tyre tread depth minimum 1mm according to National Road Traffic Act 93 of 1996.

## Diagnostic

A vehicle diagnostic has not been conducted.

## Inspection Conditions

Vehicle Dirty

Engine number – not possible to verify engine number (not visible without dismantling)

Inspection conditions for the vehicle inspection were sufficient

## Comments

General Comments: ACCORDING TO AGE AND MILEAGE OF THE VEHICLE NORMAL WEAR AND TEAR MARKS ARE VISIBLE ON INTERIOR, EXTERIOR AND MECHANICAL PARTS.

Body • Exterior: Minor Dents, Chips and Scratches. Signs of cosmetical improvement on various panels.

Undercarriage: Belly plate not removed

## Concluding Remarks

THIS REPORT HAS BEEN DRAWN UP IMPARTIALLY AND TO THE BEST OF OUR KNOWLEDGE

## Technician

Thabo Moloto

This document was created electronically and is valid without signature.

General Remarks: The DEKRA Condition Report Inspection is a visual and functional check of all the items listed inside the report. DEKRA is not liable for concealed and hidden defects. DEKRA doesn't check: oil and fuel consumption, source of a leak if the area is dirty, oil pump strainer for any build-up of sludge, operation of cassette players or compact disc players, sound or radio reception, alarm systems, cylinder compression. We don't dismantle, remove or strip any part of the vehicle. Road testing is carried out within the immediate confines of the inspection location. This condition report is valid only for the described vehicle and the described condition at the time of inspection. DEKRA Terms & Conditions apply.

ROADWORTHY RELEVANT DAMAGES

Damage	Repair Way	Repair Cost	%	Pro Rata
No defects were found	Roadworthy Relevant	0	0 %	0
<b>Total:</b>		<b>0</b>		<b>0</b>



Coolant bottle



Oil Cap



Front chassis

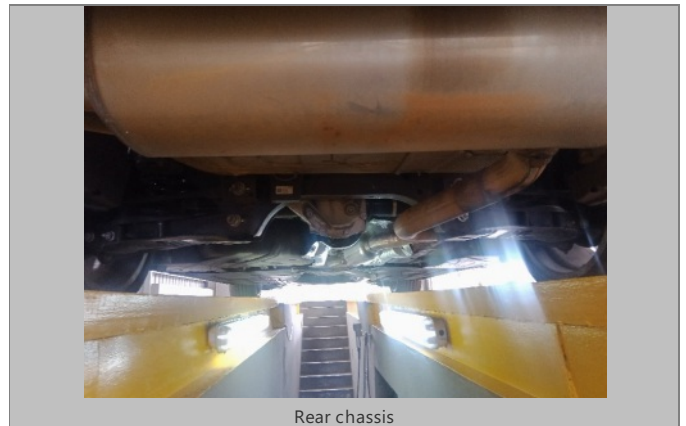

Rear chassis

Car		Car	
Model:	BMW 118i	License pl. no.:	30251
Reg. no. city:	118i	Model:	118i
Registration:	2016/12/16	Reg. no. city:	118i
Year date:	18/12	Reg. no. city:	118i
Test date:	18/12	Reg. no. city:	118i
Test date:	18/12	Reg. no. city:	118i

SIDE SLIP TEST		Front axle		Rear axle	
Front axle	1	Right	Left	Right	Left

BRAKE TEST											
FA	RA	Brake force [kN]			DAB [°]	Crush [°]		Discipline [°]		Weight [kg]	Push [kg]
		Left	Right	Auto		Left	Right	ste	dyn		
0.14	0.23	2.82	2.95	3.77	4	---	64	60	914	974	---
0.09	0.17	2.49	2.33	4.82	6	---	---	60	---	825	---
PS	PS	0.17	1.94	2.33	4.19	14	---	---	---	---	---

Final collation:					
Service brake system (SBS)	Max. brake force [kN]	Inbalance [°]	Discipline [°]	Disc. Dynami [°]	
Parking brake system (PBS)	0.29	4	118	60	34
Static weight:	114 kg	Dynamic weight:	1799 kg		

KEY VALUES BRAKE TEST			
Discipline [°]	FA 44 %	RA 44 %	44 %
Discipline [°]	FA 30 %	RA 30 %	12 %
Brake force difference [kN]			
Brake force difference [PS]			

TOTAL EVALUATION	
Test result	Passed

Brakes report



FRONT RIGHT CORNER



REAR LEFT CORNER



INTERIOR (FRONT DRIVER DOOR)



DASHBOARD (W/ ENGINE RUNNING)



ODOMETER



90 DEGREE FRONT



90 DEGREE RIGHT

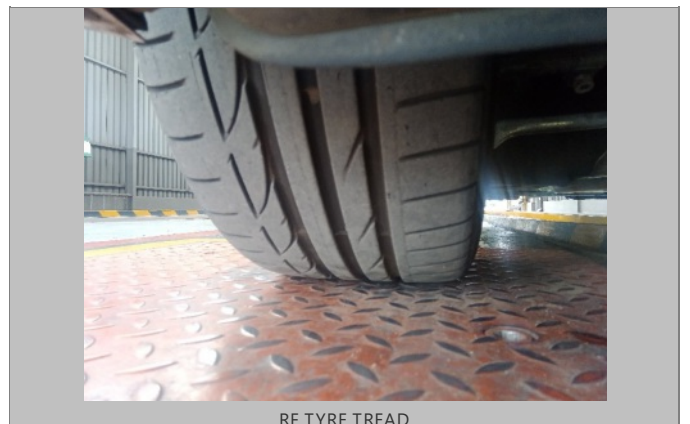
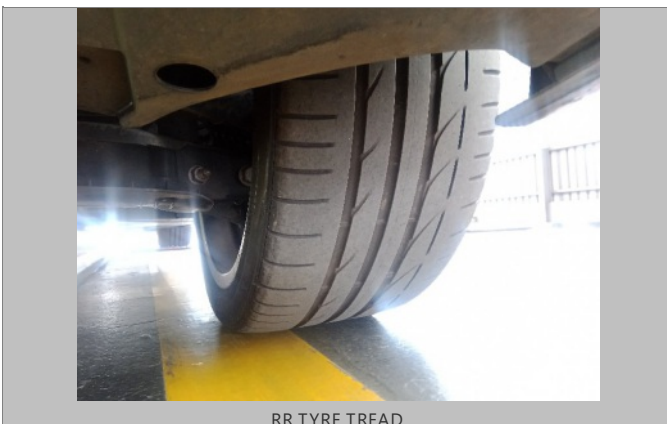



LICENSE DISC



VIN PLATE OR STICKER

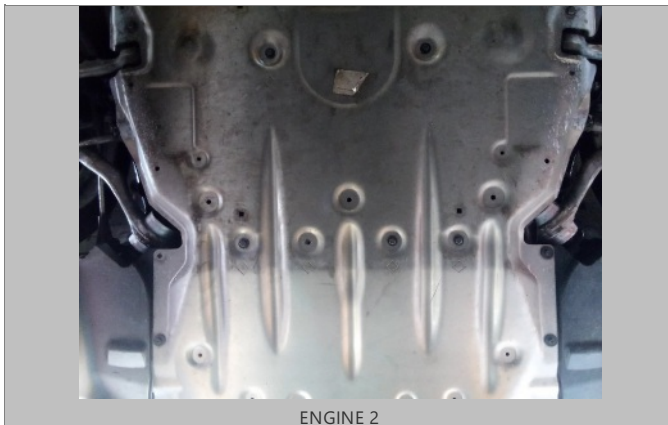

ENGINE 2



ENGINE 1