

KOOS & MIKE USED CARS
, VANDERBIJLPARK
Gauteng

DEKRA Vanderbijl Park
Jorissen Str - 1911
VANDERBIJLPARK - GT
016 931 3126



Assignment

Client	KOOS & MIKE USED CARS	Inspection Location	DEKRA Vanderbijl Park
Requested Date	22/10/2024		Jorissen Street - 1911
Inspection Date	22/10/2024		Vanderbijlpark -

Vehicle Data

Vehicle Type	PASSENGER VEHICLE	Registered Owner	KOOS & MIKE
Manufacturer	CHEVROLET	Registration Number	FH76GSGP
Model	UTILITY	Register Number	GTN446K
VIN	ADMCF4MR8G4774191	Date Of First Licensing	15/06/2016
Engine Number	GK7002358	Last COR	
Doors	2	Last COR	21/10/2024
Color	WHITE	License Expiry Date	31/01/2025
Year Model	2016	Power / Displacement	68kW. 1389cc
Km Reading	103,994 KM	Paint Finish	C - COMMON
Cab / Body Type	SINGLE CAB	Fuel	PETROL
		Transmission	MANUAL

Vehicle Options & Accessories

Items

2 airbags; ABS; Airconditioning; Alarm system; Alloy Wheels; Power steering; Radio cd;

VEHICLE INSPECTION

Interior

No negative smell was detected in the vehicle interior. Seats with minor signs of wear including discoloration / fading / stains. Interior trim and/or roof lining and/or carpets show minor signs of wear and/or minor staining. Dashboard with normal signs of wear. The cluster without any defects. The functions of heating and ventilation are without detectable defects. The function of control units and/or instrument cluster is without detectable faults. The testable functions of the air condition is without deficiencies. Defects were detected on the electric seats and/or seat heaters. Service due and the service record complete.

Exterior

The rims show no defects which affect the function. The mechanics of doors / bonnet / tailgate are defect-free. No residual traces of damage repair were detected. The vehicle shows normal signs of wear & tear according to age and milage. Vehicle Body with several dents or scratches or corrosion (edge corrosion / surface corroded). Major paint damages to the bare metal and/or traces of paint rectification were detected. The glass panes have stone chips and/or scratches. Hang-on parts (grill, bumpers, mirrors, antennas, strips, etc.) show minor damages. The spare wheel tread depth is below 1mm, damaged or missing. The tire tread depth is more than 1 mm. The tires are in good condition

Engine, Gearbox, Drivetrain

The engine-oil level is normal with no visible signs of contamination. The cooling system is without testable defects. The coolant level is normal. The engine shows traces of oil sweat. The gearbox and/or drive shaft show traces of oil sweat. The exhaust system shows signs of damages and/or rust, the functionality is not affected. During the road test no deficiencies were detected on gearshift, clutch, automatic transmissions. During the road test no atypical noises were detected. Minor defects were detected on engine, gearbox, drivetrain - the functionality is not affected.

Axles, Undercarriage

The break fluid level is normal with no visible signs of contamination. Brake pads and discs show signs of wear & tear. The brake pads and/or discs show signs of wear & tear. The undercarriage with minor damages. Minor defects on axles an / or suspension were detected - the functionality is not affected.

Brakes

Brake Test Results

	Left	Right	Axle Weight [KG]	Deceleration [m/s ²]
	Braking Force [KN]	Braking Force [KN]		
Front	2.4	21.0	-	
Rear	1.3	1.2	-	
Emergency / Parking	1.2	1	-	

Tyres and Rims

Tyre Specification & Measurement

	Size	Load/Speed Index	Manufacture	Model	Type*	Production Date	Tread Depth (mm)
Front Left	185/60R15	84H	Sailun	Atrezzo	V	0624	6 mm
Front Right	185/60R15	84H	Sailun	Atrezzo	V	0624	6 mm
Rear Left	185/60R15	84H	Sailun	Atrezzo	V	0624	5 mm
Rear Right	185/60R15	84H	Rovelo	Sp sport	V	2621	5 mm
Spare	185/60R15	88H	Dunlop	Sp sport	V	0000	1 mm

* Tyre Legend: V=Virgin, R=Recap

Tyre tread depth minimum 1mm according to National Road Traffic Act 93 of 1996.

Diagnostic

A vehicle diagnostic has not been conducted.

Inspection Conditions

Vehicle Dirty

Engine number – not possible to verify engine number (not visible without dismantling)

Inspection conditions for the vehicle inspection were sufficient

Comments

General Comments: ACCORDING TO THE AGE AND MILEAGE OF THE VEHICLE, NORMAL WEAR AND TEAR MARKS ARE VISIBLE ON THE INTERIOR, EXTERIOR, ELECTRICAL AND MECHANICAL PARTS.

Concluding Remarks

THIS REPORT HAS BEEN DRAWN UP IMPARTIALLY AND TO THE BEST OF OUR KNOWLEDGE

Technician

Daniel Sathekge

This document was created electronically and is valid without signature.

General Remarks: The DEKRA Condition Report Inspection is a visual and functional check of all the items listed inside the report. DEKRA is not liable for concealed and hidden defects. DEKRA doesn't check: oil and fuel consumption, source of a leak if the area is dirty, oil pump strainer for any build-up of sludge, operation of cassette players or compact disc players, sound or radio reception, alarm systems, cylinder compression. We don't dismantle, remove or strip any part of the vehicle. Road testing is carried out within the immediate confines of the inspection location. This condition report is valid only for the described vehicle and the described condition at the time of inspection. DEKRA Terms & Conditions apply.

ROADWORTHY RELEVANT DAMAGES

Damage	Repair Way	Repair Cost	%	Pro Rata
During time of the test no defects were detected	Roadworthy Relevant	0	0 %	0
Total:		0		0

Car		Car	
Name/Co:		License pl. no.:	ED7450CP
Street:		Model:	CRUZE
Zip code, city:		Year reg.:	17
Telephone:		Manufacturer:	CHEVROLET
Test date:	2024/10/22	Model:	CRUZE LTZ
Test time:	13:27	VIN:	MRGJ474191

SIDE-SLIP TEST	
Front axle	2 m/s
Rear axle	-4 m/s

BRAKE TEST							
FA	Brake force (kN)		DIF (%)	Quality (%)	Deceleration (%)		Fuel (l)
	Left	Right			left	right	
FA	0.13	0.20	2.49	2.16	4.65	13	---
RA	0.10	0.14	1.36	1.23	2.59	10	---
FD	0.10	0.14	1.28	1.00	2.28	22	---

Final evaluation			
Service brake system (SB)	Max. brake force (kN)	Inhibition (%)	Dev. rate (%)
Parking brake system (PB)	7.24	13	56
	2.28	22	17

EMIT VALUES BRAKE TESTER		Axle		Final evaluation	
Deceleration SB	FA 44 %	RA 44 %	44 %		
Deceleration PB	12 %	12 %	12 %		
Brake force difference SB	FA 30 %	RA 30 %	30 %		
Brake force difference PB	50 %	50 %	50 %		

TOTAL EVALUATION	
Test result	Pass

Brake test report



FRONT RIGHT CORNER



REAR LEFT CORNER



INTERIOR (FRONT DRIVER DOOR)

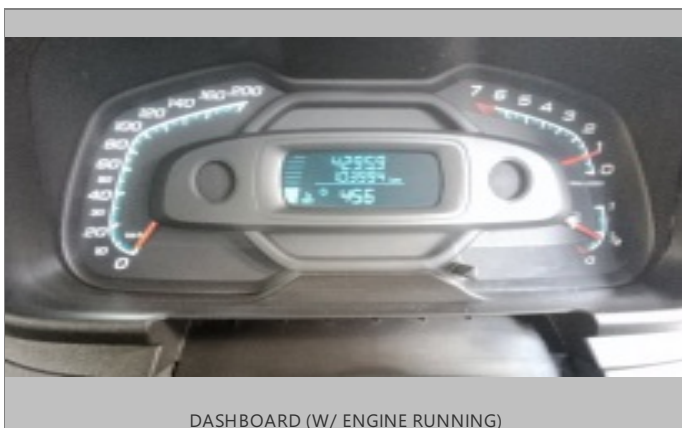

DASHBOARD (W/ ENGINE RUNNING)

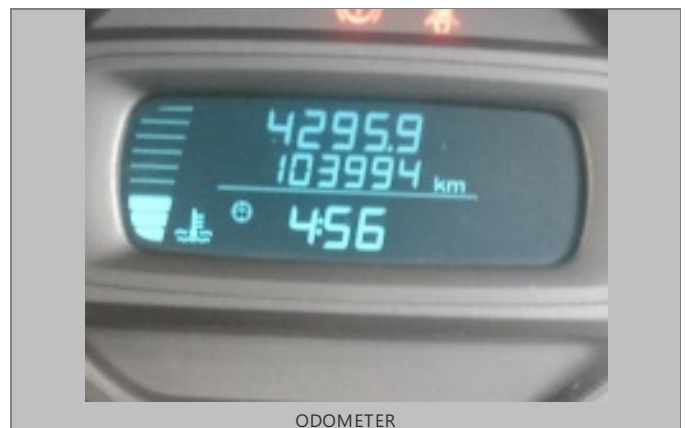

ODOMETER



90 DEGREE FRONT



90 DEGREE RIGHT



90 DEGREE REAR



90 DEGREE LEFT

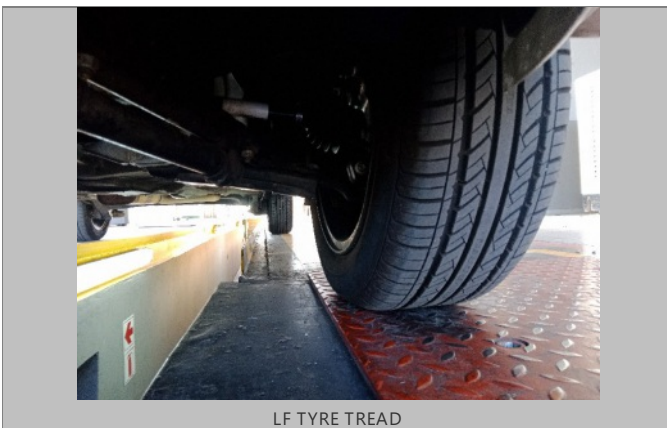

LF TYRE TREAD

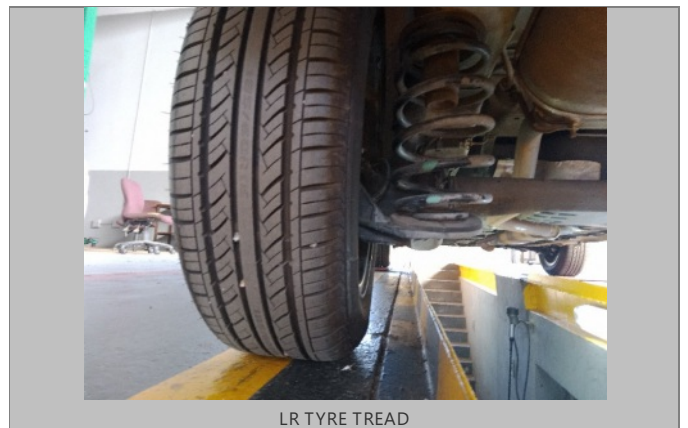

LR TYRE TREAD



RR TYRE TREAD



RF TYRE TREAD



Sparewheel wheel



LICENSE DISC



VIN PLATE OR STICKER

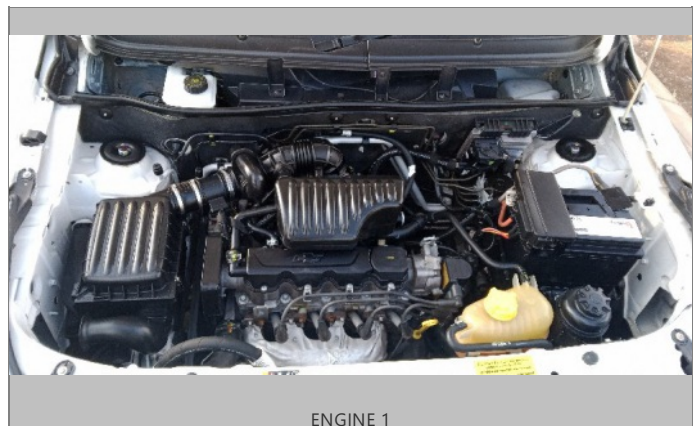

ENGINE 1

LISENSIESKVF
RSA
NO. 4025013BBT1W NR.
Licence no. / Lisensier. FH76GSGP Veh. register no. / Vrt. registrernr. GTN446K
VIN ADMCF4MR8G4774191 Fiesse/Gelde 2,2
Engine no./Enjinnr. GK7002358 GVMBVM 1850kg
Tara/Terra 1090 kg
Make CHEVROLET Fabriek
Description Pick Up / Bakkie Bestrywing
Date of test 2019-01-12 Datum van toets
Persons: 002 Seated Sitende
Date of expiry/Vervaldatum 000 Standing Staande
2024-01-31
LICENCE DISC

GWM SOUTH AFRICA
VIN ADMCF4MR8G4774191
Paint GAZ
B/Paint 2 0395539
GVM 1981 kg
GCM 2000 kg
GAT 851 kg
GAX 1181 kg
Tara EGS

