

KOOS & MIKE USED CARS
, VANDERBIJLPARK
Gauteng

DEKRA Vanderbijl Park
Jorissen Str - 1911
VANDERBIJLPARK - GT
016 931 3126



Assignment

Client	KOOS & MIKE USED CARS	Inspection Location	DEKRA Vanderbijl Park
Requested Date	04/12/2024		Jorissen Street - 1911
Inspection Date	04/12/2024		Vanderbijlpark -

Vehicle Data

Vehicle Type	LIGHT LOAD VEHICLE	Registered Owner	KOOS & MIKE
Manufacturer	FORD	Registration Number	HY15SPGP
Model	RANGER	Register Number	ZPN710W
VIN	AFAGXXMJ2GKC66548	Date Of First Licensing	03/04/2019
Engine Number	SA2LGKC66548	Last COR	2024/11/25
Doors	4	License Expiry Date	31/12/2024
Color	WHITE	Power / Displacement	147kw 3200cc
Year Model	2019	Paint Finish	C - COMMON
Km Reading	103,659 KM	Fuel	DIESEL
Cab / Body Type	SUPER CAB	Transmission	AUTOMATIC

Vehicle Options & Accessories

Items

(Fixed) tow bar; 2 front seat commercial; 2x electrical windows; ABS; Airconditioning auto.; Alarm system; Alloy Wheels; Central locking; Cruise control; El. fold-away mirrors; El. mirrors; Fog lights; Leather interior; Leather steering wheel; Multifunction steering wheel; Navigation system; On-board computer; Park sensor; Power steering; Radio / Cassette; Xenon headlights;

VEHICLE INSPECTION

Interior

No negative smell was detected in the vehicle interior. Seats with minor signs of wear including discoloration / fading / stains. Interior trim and/or roof lining and/or carpets show minor signs of wear and/or minor staining. Dashboard with normal signs of wear. The cluster without any defects. The functions of heating and ventilation are without detectable defects. The function of control units and/or instrument cluster is without detectable faults. The testable functions of the air condition is without deficiencies. The function of the electric windows is defect-free. Defects were detected on the electric seats and/or seat heaters. Service due and the service record complete.

Exterior

The rims show no defects which affect the function. The mechanics of doors / bonnet / tailgate are defect-free. No residual traces of damage repair were detected. The vehicle shows normal signs of wear & tear according to age and milage. Vehicle Body with several dents or scratches or corrosion (edge corrosion / surface corroded). Minor paint damage to the primer were detected. The glass panes have stone chips and/or scratches. Hang-on parts (grill, bumpers, mirrors, antennas, strips, etc.) show minor damages. The spare wheel / Emergency Wheel / Repair Set is in good condition. The tire tread depth is less than 1 mm or the tires are damaged.

Engine, Gearbox, Drivetrain

The engine-oil level is normal with no visible signs of contamination. The cooling system is without testable defects. The coolant level is normal. The engine shows traces of oil sweat. The gearbox and/or drive shaft show traces of oil sweat. The exhaust system shows signs of damages and/or rust, the functionality is not affected. During the road test no deficiencies were detected on gearshift, clutch, automatic transmissions. During the road test no atypical noises were detected. Minor defects were detected on engine, gearbox, drivetrain - the functionality is not affected.

Axles, Undercarriage

The break fluid level is normal with no visible signs of contamination. Brake pads and discs show signs of wear & tear. The brake pads and/or discs show signs of wear & tear. The undercarriage with minor damages. Minor defects on axles an / or suspension were detected - the functionality is not affected.

Brakes

Brake Test Results

	Left	Right	Axle Weight [KG]	Deceleration [m/s ²]
	Braking Force [KN]	Braking Force [KN]		
Front	4.7	3.7	-	
Rear	3.3	3.2	-	
Emergency / Parking	2.6	2.6	-	

Tyres and Rims

Tyre Specification & Measurement

	Size	Load/Speed Index	Manufacture	Model	Type*	Production Date	Tread Depth (mm)
Front Left	265/65R17	112T	Hankook	Dynapro	V	3823	8 mm
Front Right	265/65R17	112T	Hankook	Dynapro	V	3823	8 mm
Rear Left	265/65R17	112T	Continental	Cross contac	V	4218	1 mm
Rear Right	265/65R17	112T	Continental	Cross contac	V	4218	1 mm
Spare	265/65R17	112T	Continental	Cross contac	V	0000	10 mm

* Tyre Legend: V=Virgin, R=Recap

Tyre tread depth minimum 1mm according to National Road Traffic Act 93 of 1996.

Diagnostic

A vehicle diagnostic has not been conducted.

Inspection Conditions

Vehicle Dirty

Engine number – not possible to verify engine number (not visible without dismantling)

Inspection conditions for the vehicle inspection were sufficient

Comments

General Comments: ACCORDING TO THE AGE AND MILEAGE OF THE VEHICLE, NORMAL WEAR AND TEAR MARKS ARE VISIBLE ON THE INTERIOR, EXTERIOR, ELECTRICAL AND MECHANICAL PARTS.

Concluding Remarks

THIS REPORT HAS BEEN DRAWN UP IMPARTIALLY AND TO THE BEST OF OUR KNOWLEDGE

Technician

Daniel Sathekge

This document was created electronically and is valid without signature.

General Remarks: The DEKRA Condition Report Inspection is a visual and functional check of all the items listed inside the report. DEKRA is not liable for concealed and hidden defects. DEKRA doesn't check: oil and fuel consumption, source of a leak if the area is dirty, oil pump strainer for any build-up of sludge, operation of cassette players or compact disc players, sound or radio reception, alarm systems, cylinder compression. We don't dismantle, remove or strip any part of the vehicle. Road testing is carried out within the immediate confines of the inspection location. This condition report is valid only for the described vehicle and the described condition at the time of inspection. DEKRA Terms & Conditions apply.

ROADWORTHY RELEVANT DAMAGES

Damage	Repair Way	Repair Cost	%	Pro Rata
During time of the test no defects were detected.	Roadworthy relevant	0	0 %	0
Total:		0		0

Name/Cat		Car		License pl no.		Car	
Model		Year		Mileage		VIN	
Reg. no. (SA)		Test date		Manufacturer		Model	
Telephone		Test time		VIN		OEM/OK/66548	
WIP TEST							
Front axle				Rear axle			
BRAKE TEST							
Brake res. (kN)		Brake force (kN)		DMT (%)		Quality (%)	
Left	Right	Left	Right	Left	Right	Left	Right
FA	0,20	0,27	4,79	3,70	3,49	23	---
RA	0,21	0,34	3,39	2,26	0,65	4	---
PD	0,21	0,34	2,66	2,60	5,26	2	---
Final evaluation							
Service brake system (SB)		Max. brake force (kN)		Inhibition (%)		Wheel status (%)	
Parking brake system (PB)		11,14		23		01	
		5,26		3		21	
Static weight:		2529 kg		Dynamic weight:		2380 kg	
LIMIT VALUES BRAKE TESTS							
		Ask		Final evaluation			
Deceleration SB		FA 44%		RA 44%		44%	
Deceleration PB		12%		12%		12%	
Brake force difference SB		FA 30%		RA 30%		30%	
Brake force difference PB		30%					
TOTAL EVALUATION							
Test result				Passed			

Brake test report



FRONT RIGHT CORNER

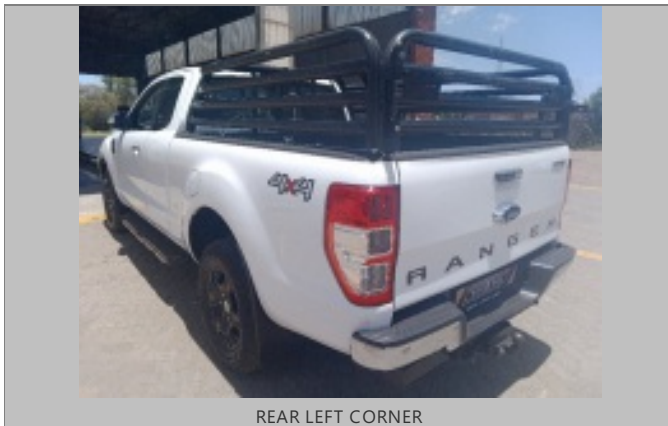

REAR LEFT CORNER



INTERIOR (FRONT DRIVER DOOR)

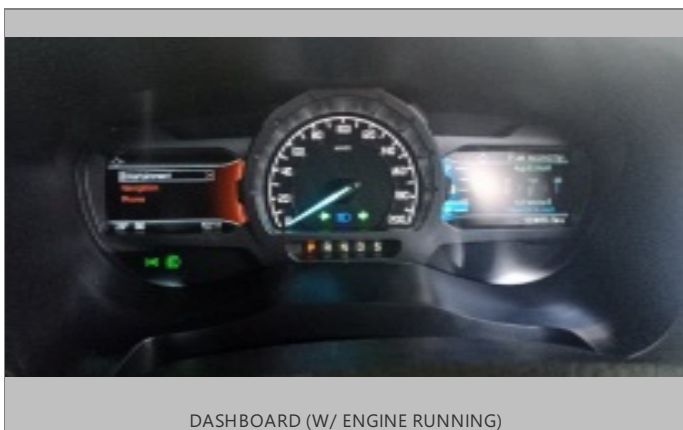

DASHBOARD (W/ ENGINE RUNNING)

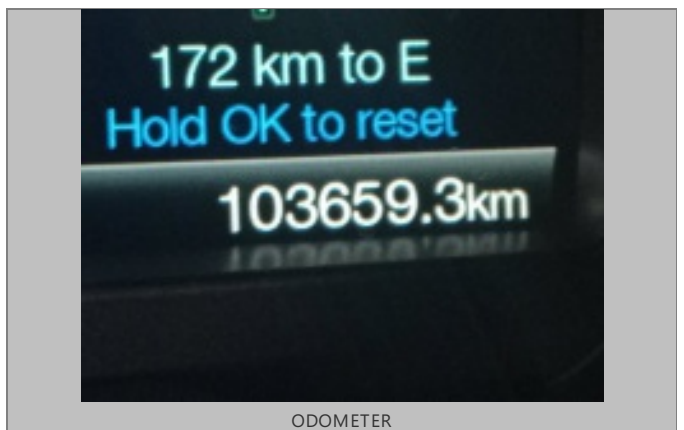

ODOMETER



90 DEGREE FRONT



90 DEGREE RIGHT



90 DEGREE REAR



90 DEGREE LEFT

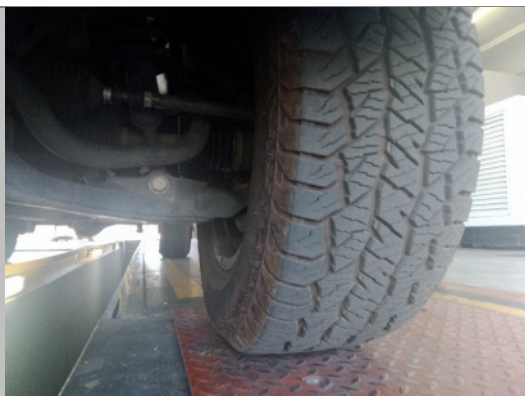

LF TYRE TREAD



LR TYRE TREAD



RR TYRE TREAD



RF TYRE TREAD



Sparewheel



NO LICENSE DISC



VIN PLATE OR STICKER

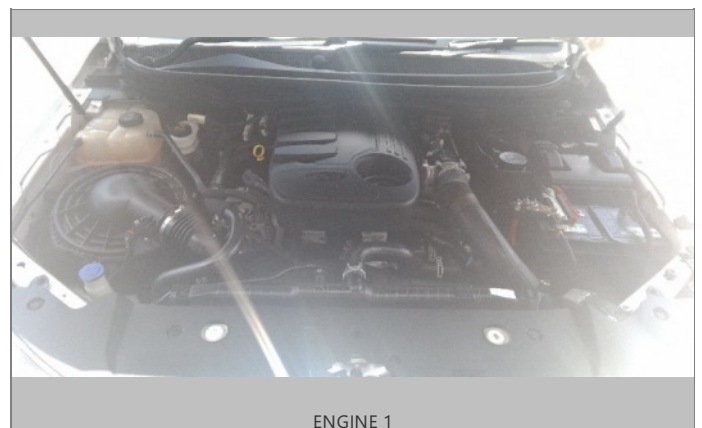

ENGINE 1

