

KOOS & MIKE USED CARS
, VANDERBIJLPARK
Gauteng

DEKRA Vanderbijl Park
Jorissen Str - 1911
VANDERBIJLPARK - GT
016 931 3126

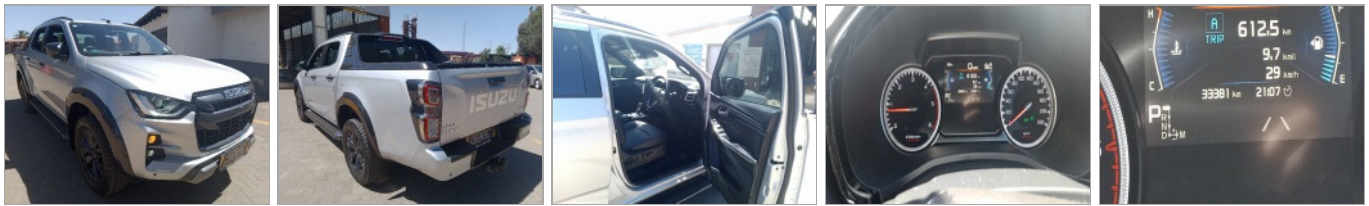

Assignment

Client	KOOS & MIKE USED CARS	Inspection Location	DEKRA Vanderbijl Park
Requested Date	02/12/2024		Jorissen Street - 1911
Inspection Date	02/12/2024		Vanderbijlpark -

Vehicle Data

Vehicle Type	LIGHT LOAD VEHICLE	Registered Owner	KOOS & MIKE
Manufacturer	ISUZU	Registration Number	LG33LNQP
Model	D-MAX	Register Number	FTZ875X
VIN	ACVTFR40JMD127182	Date Of First Licensing	13/07/2023
Engine Number	4JJ3YV6486	Last COR	25/11/2024
Doors	4	License Expiry Date	30/06/2025
Color	SILVER	Power / Displacement	140kW. 2999cc
Year Model	2023	Paint Finish	C - COMMON
Km Reading	33,381 KM	Fuel	DIESEL
Cab / Body Type	DOUBLE CAB	Transmission	MANUAL

Vehicle Options & Accessories

Items

(Fixed) tow bar; 6 airbags; ABS; Airconditioning auto.; Alarm system; Alloy Wheels; Central locking; Cruise control; Driver's seat elec.; El. fold-away mirrors; El. mirrors; Fog lights; Leather interior; Leather steering wheel; Multifunction steering wheel; Park sensor; Power steering; Radio cd; Traction control system; Xenon headlights;

VEHICLE INSPECTION

Interior

No negative smell was detected in the vehicle interior. Seats with minor signs of wear including discoloration / fading / stains. Interior trim and/or roof lining and/or carpets show minor signs of wear and/or minor staining. Dashboard with normal signs of wear. The cluster without any defects. The functions of heating and ventilation are without detectable defects. The function of control units and/or instrument cluster is without detectable faults. The testable functions of the air condition is without deficiencies. The function of the electric windows is defect-free. The functions of the electrically adjustable seats and/or seat heaters is defect-free. Service due and the service record complete.

Exterior

The rims show no defects which affect the function. The mechanics of doors / bonnet / tailgate are defect-free. No residual traces of damage repair were detected. The vehicle shows normal signs of wear & tear according to age and milage. Vehicle Body with several dents or scratches or corrosion (edge corrosion / surface corroded). Minor paint damage to the primer were detected. The glass panes show minor signs of wear and scratches. Hang-on parts (grill, bumpers, mirrors, antennas, strips, etc.) show minor damages. The spare wheel / Emergency Wheel / Repair Set is in good condition. The tire tread depth is more than 1 mm. The tires are in good condition

Engine, Gearbox, Drivetrain

The engine-oil level is normal with no visible signs of contamination. The cooling system is without testable defects. The coolant level is normal. The engine shows traces of oil sweat. The gearbox and/or drive shaft show traces of oil sweat. The exhaust system shows signs of damages and/or rust, the functionality is not affected. During the road test no deficiencies were detected on gearshift, clutch, automatic transmissions. During the road test no atypical noises were detected. Minor defects were detected on engine, gearbox, drivetrain - the functionality is not affected.

Axles, Undercarriage

The break fluid level is normal with no visible signs of contamination. Brake pads and discs show signs of wear & tear. The brake pads and/or discs show signs of wear & tear. The undercarriage with minor damages. Minor defects on axles an / or suspension were detected - the functionality is not affected.

Brakes

Brake Test Results

	Left	Right	Axle Weight [KG]	Deceleration [m/s ²]
	Braking Force [KN]	Braking Force [KN]		
Front	3.1	3.1	-	
Rear	2.6	2.2	-	
Emergency / Parking	2.3	2.2	-	

Tyres and Rims

Tyre Specification & Measurement

	Size	Load/Speed Index	Manufacture	Model	Type*	Production Date	Tread Depth (mm)
Front Left	265/60R18	110H	General	Grabber	V	1223	8 mm
Front Right	265/60R18	110H	General	Grabber	V	1223	8 mm
Rear Left	265/60R18	110H	General	Grabber	V	1223	7 mm
Rear Right	265/60R18	110H	General	Grabber	V	1623	6 mm
Spare	265/60R18	110M	General	Grabber	V	0000	10 mm

* Tyre Legend: V=Virgin, R=Recap

Tyre tread depth minimum 1mm according to National Road Traffic Act 93 of 1996.

Diagnostic

A vehicle diagnostic has not been conducted.

Inspection Conditions

Vehicle Dirty

Engine number – not possible to verify engine number (not visible without dismantling)

Inspection conditions for the vehicle inspection were sufficient

Comments

General Comments: ACCORDING TO THE AGE AND MILEAGE OF THE VEHICLE, NORMAL WEAR AND TEAR MARKS ARE VISIBLE ON THE INTERIOR, EXTERIOR, ELECTRICAL AND MECHANICAL PARTS.

Concluding Remarks

THIS REPORT HAS BEEN DRAWN UP IMPARTIALLY AND TO THE BEST OF OUR KNOWLEDGE

Technician

Daniel Sathekge

This document was created electronically and is valid without signature.

General Remarks: The DEKRA Condition Report Inspection is a visual and functional check of all the items listed inside the report. DEKRA is not liable for concealed and hidden defects. DEKRA doesn't check: oil and fuel consumption, source of a leak if the area is dirty, oil pump strainer for any build-up of sludge, operation of cassette players or compact disc players, sound or radio reception, alarm systems, cylinder compression. We don't dismantle, remove or strip any part of the vehicle. Road testing is carried out within the immediate confines of the inspection location. This condition report is valid only for the described vehicle and the described condition at the time of inspection. DEKRA Terms & Conditions apply.

ROADWORTHY RELEVANT DAMAGES

Damage	Repair Way	Repair Cost	%	Pro Rata
During time of the test no defects were detected.	Roadworthy relevant	0	0 %	0
Total:		0		0

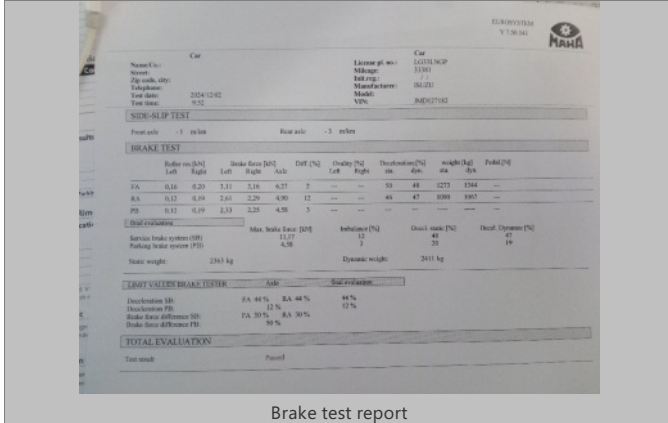

Brake test report



FRONT RIGHT CORNER



REAR LEFT CORNER

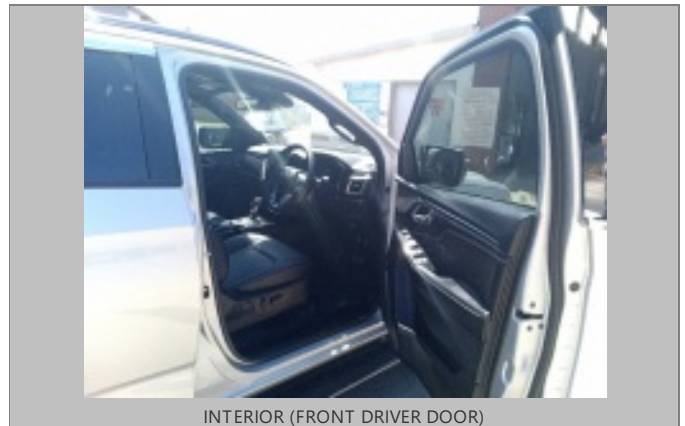

INTERIOR (FRONT DRIVER DOOR)

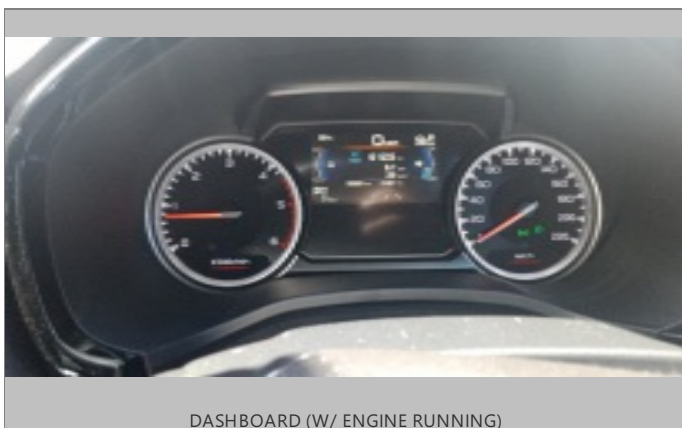

DASHBOARD (W/ ENGINE RUNNING)



ODOMETER



90 DEGREE FRONT



90 DEGREE RIGHT



90 DEGREE REAR



90 DEGREE LEFT

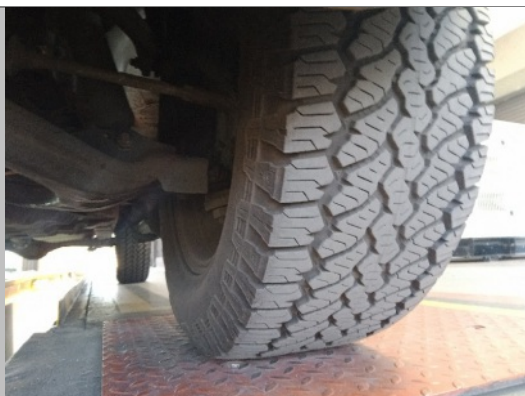

LF TYRE TREAD

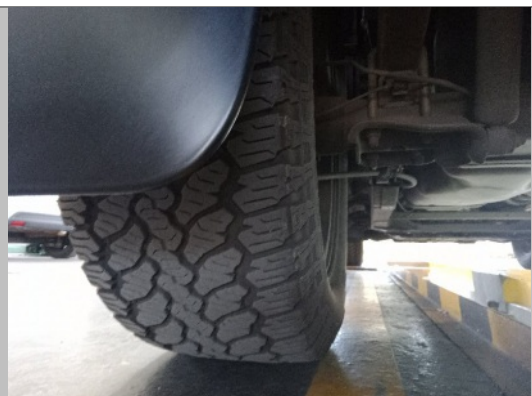

LR TYRE TREAD

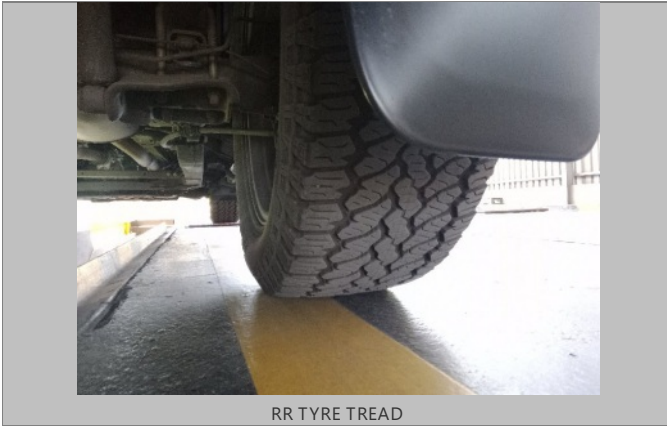

RR TYRE TREAD



RF TYRE TREAD

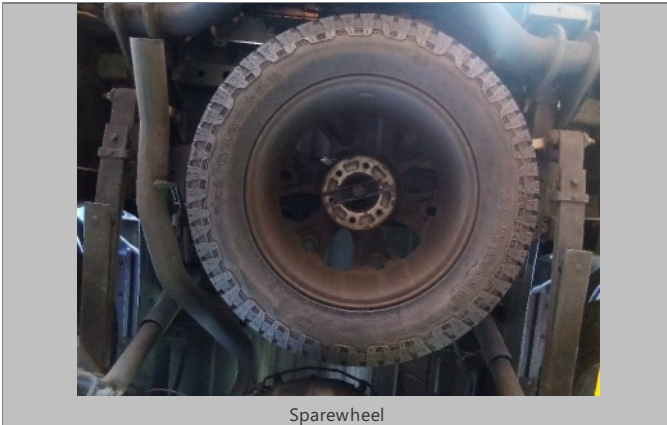

Sparewheel



LICENSE DISC



VIN PLATE OR STICKER

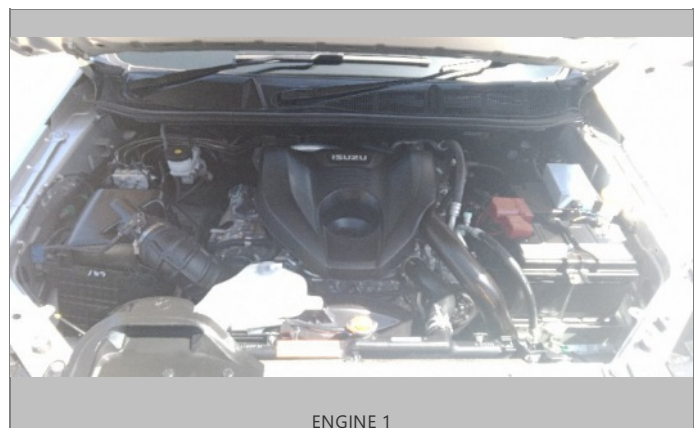

ENGINE 1

