

KOOS & MIKE USED CARS
 , VANDERBIJLPARK
 Gauteng

DEKRA Vanderbijl Park
 Jorissen Str - 1911
 VANDERBIJLPARK - GT
 016 931 3126



Assignment

Client	KOOS & MIKE USED CARS	Inspection Location	DEKRA Vanderbijl Park
Requested Date	20/11/2024		Jorissen Street - 1911
Inspection Date	20/11/2024		Vanderbijlpark -

Vehicle Data

Vehicle Type	PASSENGER VEHICLE	Registered Owner	KOOS AND MIKE
Manufacturer	HYUNDAI	Registration Number	KZT942NW
Model	I20	Register Number	VSV562W
VIN	MALBM51CMFM062649	Date Of First Licensing	27/02/2015
Engine Number	COVERED	Last COR	09/01/2024
Doors	5	License Expiry Date	31/01/2025
Color	WHITE	Power / Displacement	74kw1368cc
Year Model	2015	Paint Finish	C - COMMON
Km Reading	99,974 KM	Fuel	PETROL
Cab / Body Type	HATCHBACK	Transmission	AUTOMATIC

Vehicle Options & Accessories

Items

2 airbags; 4x electrical windows; ABS; Airconditioning auto.; Alarm system; Alloy Wheels; Central locking; Cruise control; El. fold-away mirrors; Fog lights; Park sensor; Power steering; Radio cd;

HAS AUX AND USB

VEHICLE INSPECTION

Interior

No negative smell was detected in the vehicle interior. The condition of the seats is good and the seats show no mechanical defects. Interior trim and/or roof lining and/or carpets show no signs of wear and are in a very well kept overall condition. Dashboard with minor signs of wear. The cluster without any defects. The functions of heating and ventilation are without detectable defects. The function of control units and/or instrument cluster is without detectable faults. The testable functions of the air condition is without deficiencies. The function of the electric windows is defect-free. Defects were detected on the electric seats and/or seat heaters. Service due and the service record incomplete.

Exterior

The rims are in good condition. The mechanics of doors / bonnet / tailgate are defect-free. No residual traces of damage repair were detected. The vehicle shows minor signs of wear & tear. Vehicle Body with several dents or scratches or corrosion (edge corrosion / surface corroded). Minor paint damage to the primer were detected. The glass panes show minor signs of wear and scratches. Hang-on parts (grill, bumpers, mirrors, antennas, strips, etc.) show minor damages. The spare wheel / Emergency Wheel / Repair Set is in good condition. The tire tread depth is more than 1 mm. The tires are in good condition

Engine, Gearbox, Drivetrain

The engine-oil level is normal with no visible signs of contamination. The cooling system is without testable defects. The coolant level is normal. The engine shows traces of oil sweat. The gearbox and/or drive shaft show traces of oil sweat. The exhaust system in good condition. During the road test no deficiencies were detected on gearshift, clutch, automatic transmissions. During the road test no atypical noises were detected. No defects were detected on engine, gearbox, drivetrain.

Axles, Undercarriage

The brake fluid level is normal with no visible signs of contamination. Brake pads and discs in good condition and better than wear limit. The brake system in good condition. The undercarriage with minor damages. Minor defects on axles an / or suspension were detected - the functionality is not affected.

Brakes

Brake Test Results

	Left	Right	Axle Weight [KG]	Deceleration [m/s ²]
	Braking Force [KN]	Braking Force [KN]		
Front	2.0	1.8	862	51.0
Rear	1.5	1.5	527	51.0
Emergency / Parking	1.3	1.4	527	20

Tyres and Rims

Tyre Specification & Measurement

	Size	Load/Speed Index	Manufacture	Model	Type*	Production Date	Tread Depth (mm)
Front Left	195/55R16	87V	Autogrip	P308	V	2424	7 mm
Front Right	195/55R16	87V	Autogrip	P308	V	0324	7 mm
Rear Left	195/55R16	91V	Durun	HD918	V	4619	3 mm
Rear Right	195/55R16	91V	Durun	HD918	V	4619	4 mm
Spare	195/55R16	87V	Bridgestone	B250	V	5014	5 mm

* Tyre Legend: V=Virgin, R=Recap

Tyre tread depth minimum 1mm according to National Road Traffic Act 93 of 1996.

Diagnostic

A vehicle diagnostic has not been conducted.

Inspection Conditions

Vehicle Dirty

Engine number – not possible to verify engine number (not visible without dismantling)

Inspection conditions for the vehicle inspection were sufficient

Comments

General Comments: ACCORDING TO THE AGE AND MILEAGE OF THE VEHICLE, NORMAL WEAR AND TEAR MARKS ARE VISIBLE ON THE INTERIOR, EXTERIOR, ELECTRICAL AND MECHANICAL PARTS.

Engine Compartment: Oil sweat

Body • Exterior: Minor Dents, Chips and Scratches. Signs of cosmetical improvement on various panels.

Concluding Remarks

THIS REPORT HAS BEEN DRAWN UP IMPARTIALLY AND TO THE BEST OF OUR KNOWLEDGE

Technician

Thabo Moloto

This document was created electronically and is valid without signature.

General Remarks: The DEKRA Condition Report Inspection is a visual and functional check of all the items listed inside the report. DEKRA is not liable for concealed and hidden defects. DEKRA doesn't check: oil and fuel consumption, source of a leak if the area is dirty, oil pump strainer for any build-up of sludge, operation of cassette players or compact disc players, sound or radio reception, alarm systems, cylinder compression. We don't dismantle, remove or strip any part of the vehicle. Road testing is carried out within the immediate confines of the inspection location. This condition report is valid only for the described vehicle and the described condition at the time of inspection. DEKRA Terms & Conditions apply.

ROADWORTHY RELEVANT DAMAGES

Damage	Repair Way	Repair Cost	%	Pro Rata
During time of the test no defects were detected	Roadworthy Relevant	0	0 %	0
Total:		0		0

Car		Car	
Name/Ch:	Service	License pl. no.:	KZ19430W
Zip code, city:	1705	Year:	1999
Test date:	2024/11/20	Manufacturer:	HYUNDAI
Test time:	12:42	Model:	MAEL2001C3M9492649
VIN:		MALBM51CMFM062649	

SIDE-SLIP TEST	
Front axle	-4 m/s
Rear axle	-8 m/s

BRAKE TEST						
Brake disc [N]	Brake Disc [N]	DIF [N]	Crashy [N]	Deceleration [N]	weight [kg]	Push [N]
Left	Right	Left	Right	acc.	acc.	acc.
FA	0,12	0,18	2,04	1,87	3,01	8
RA	0,10	0,16	1,92	1,80	2,90	0
PG	0,10	0,16	1,84	1,82	2,76	0

LIMIT VALUES BRAKE TESTER		
Deceleration SD	FA 44 % , RA 44 %	46 %
Deceleration PG	FA 30 % , RA 30 %	12 %
Brake force difference SD	FA 30 % , RA 30 %	
Brake force difference PG		30 %

TOTAL EVALUATION	
Test result	Pass

Brakes report

Car		Car	
Name/Ch:	Service	License pl. no.:	KZ19430W
Zip code, city:	1705	Year:	1999
Test date:	2024/11/20	Manufacturer:	HYUNDAI
Test time:	12:39	Model:	MAEL2001C3M9492649
VIN:		MALBM51CMFM062649	

Test results		Limit	Result
Side-slip test		12-11, 20	12-12, 30
Front axle	-4 m/s	12-12, 30	12-12, 30
Rear axle	-8 m/s	12-12, 30	12-12, 30

Brake test		Limit	Result
Front axle	3,8	3,8	3,8
Rear axle	2,94	2,94	2,94
Parking brake	1,24	1,24	1,24
Rear axle	1,26	1,26	1,26
Final evaluation, Remarks:	98 %	98 %	98 %
Deceleration service brake	35 %	35 %	35 %
Deceleration parking brake			
Total weight	895 kg	895 kg	895 kg

Brakes report



FRONT RIGHT CORNER



REAR LEFT CORNER

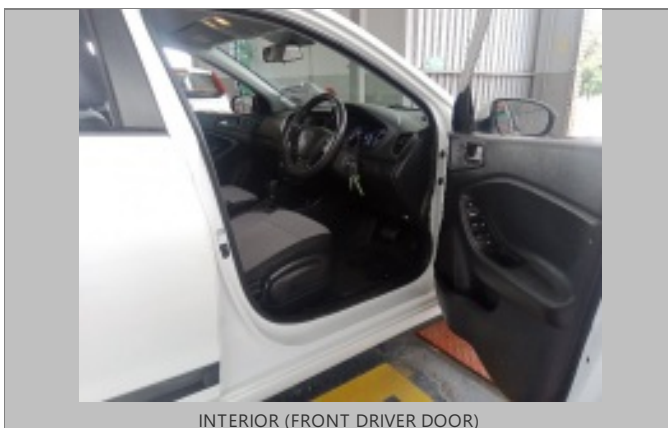

INTERIOR (FRONT DRIVER DOOR)

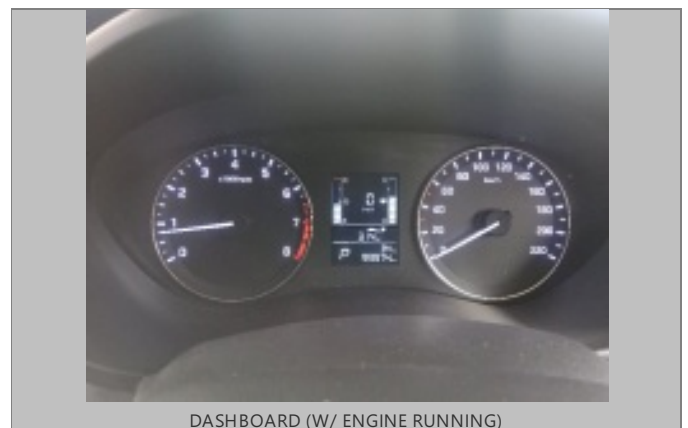

DASHBOARD (W/ ENGINE RUNNING)

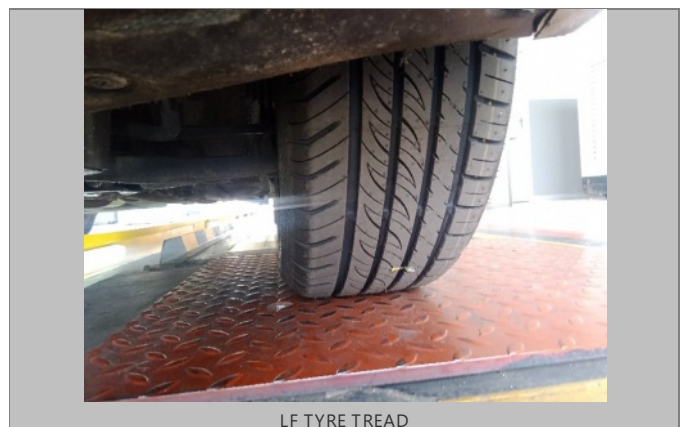
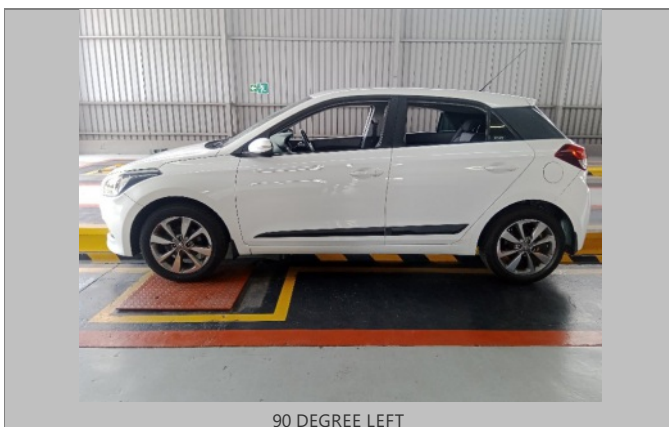
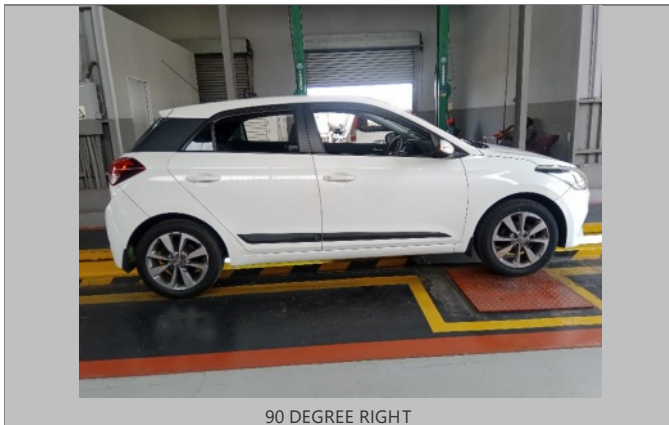
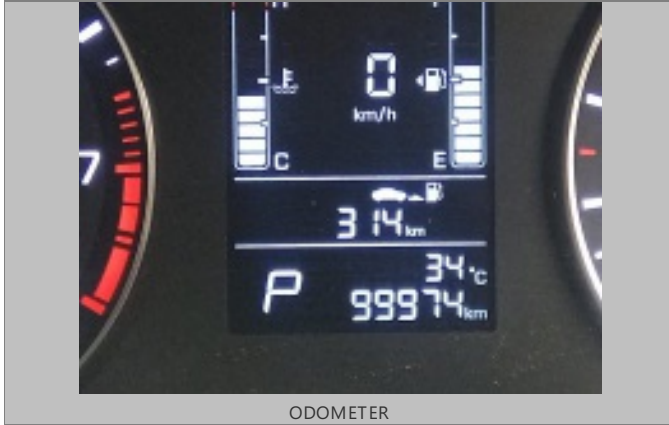



LR TYRE TREAD



RR TYRE TREAD

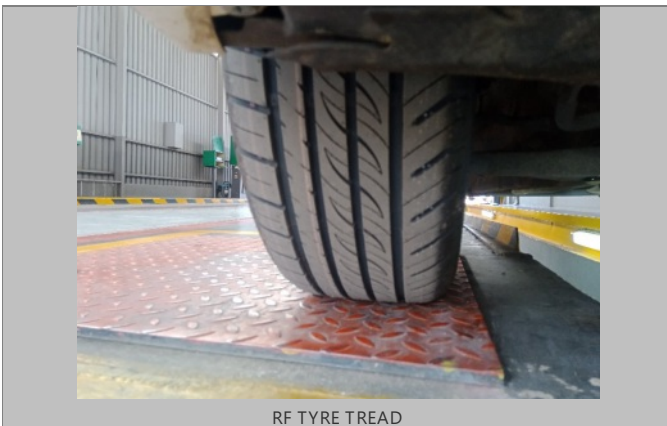

RF TYRE TREAD



Sparewheel



LICENSE DISC



VIN PLATE OR STICKER

