

KOOS & MIKE USED CARS
, VANDERBIJLPARK
Gauteng

DEKRA Vanderbijl Park
Jorissen Str - 1911
VANDERBIJLPARK - GT
016 931 3126



Assignment

Client	KOOS & MIKE USED CARS	Inspection Location	DEKRA Vanderbijl Park
Requested Date	17/09/2024		Jorissen Street - 1911
Inspection Date	17/09/2024		Vanderbijlpark -

Vehicle Data

Vehicle Type	PASSENGER VEHICLE	Registered Owner	KOOS & MIKE
Manufacturer	FORD	Registration Number	CW66BSGP
Model	FOCUS	Register Number	SSL328W
VIN	WF0KXXGCBKDR82903	Date Of First Licensing	02/01/2014
Engine Number	DR82903	Last COR	
Doors	5	Last COR	28/05/2024
Color	WHITE	License Expiry Date	28/02/2025
Year Model	2014	Power / Displacement	184kW/1999cc
Km Reading	149,226 KM	Paint Finish	C - COMMON
Cab / Body Type	HATCHBACK	Fuel	PETROL
		Transmission	MANUAL

Vehicle Options & Accessories

Items

6 airbags; 4x electrical windows; ABS; Airconditioning auto.; Alarm system; Alloy Wheels; CD changer; Central locking; Cruise control; El. fold-away mirrors; Fog lights; Handsfree car kit; Leather interior; Leather steering wheel; On-board computer; Park sensor; Power steering; Radio cd; Rain sensor; Seat heating; Traction control system; Xenon headlights;

CENTER CONSOLE WITH 2 CUP HOLDERS, 12V SOCKET AND ISOFIX.

VEHICLE INSPECTION

Interior

No negative smell was detected in the vehicle interior. Seats with minor signs of wear including discoloration / fading / stains. Interior trim and/or roof lining and/or carpets show minor signs of wear and/or minor staining. Dashboard with normal signs of wear. The cluster without any defects. The functions of heating and ventilation are without detectable defects. The function of control units and/or instrument cluster is without detectable faults. The testable functions of the air condition is without deficiencies. The function of the electric windows is defect-free. Defects were detected on the electric seats and/or seat heaters. Service due and the service record incomplete.

Exterior

The rims show no defects which affect the function. The mechanics of doors / bonnet / tailgate are defect-free. No residual traces of damage repair were detected. The vehicle shows normal signs of wear & tear according to age and milage. Vehicle Body with several dents or scratches or corrosion (edge corrosion / surface corroded). Minor paint damage to the primer were detected. The glass panes have stone chips and/or scratches. Hang-on parts (grill, bumpers, mirrors, antennas, strips, etc.) show minor damages. The spare wheel tread depth is below 1mm, damaged or missing. The tire tread depth is more than 1 mm. The tires are in good condition

Engine, Gearbox, Drivetrain

The engine-oil level is normal with no visible signs of contamination. The cooling system is without testable defects. The coolant level is normal. The engine shows traces of oil sweat. The gearbox and/or drive shaft show traces of oil sweat. The exhaust system in good condition. During the road test no deficiencies were detected on gearshift, clutch, automatic transmissions. During the road test no atypical noises were detected. Minor defects were detected on engine, gearbox, drivetrain - the functionality is not affected.

Axles, Undercarriage

The break fluid level is normal with no visible signs of contamination. Brake pads and discs show signs of wear & tear. The brake pads and/or discs show signs of wear & tear. The undercarriage with minor damages. Minor defects on axles an / or suspension were detected - the functionality is not affected.

Brakes

Brake Test Results

Brake efficiency tested during road test.

	Left	Right	Axle Weight [KG]	Deceleration [m/s ²]
	Braking Force [KN]	Braking Force [KN]		
Front	3.2	3.52	-	
Rear	2.26	2.24	-	
Emergency / Parking	1.87	1.56	-	

Tyres and Rims

Tyre Specification & Measurement

	Size	Load/Speed Index	Manufacture	Model	Type*	Production Date	Tread Depth (mm)
Front Left	235/40ZR18	95W	Dunlop	Sport	V	1623	5 mm
Front Right	235/40ZR18	95W	Dunlop	Sport	V	1623	5 mm
Rear Left	235/40ZR18	95W	Davanti	SX640	V	3021	3 mm
Rear Right	235/40ZR18	97W	Alventi	Pace	V	1018	3 mm

* Tyre Legend: V=Virgin, R=Recap

Tyre tread depth minimum 1mm according to National Road Traffic Act 93 of 1996.

Diagnostic

A vehicle diagnostic has not been conducted.

Inspection Conditions

Vehicle Dirty

Engine number – not possible to verify engine number (not visible without dismantling)

Inspection conditions for the vehicle inspection were sufficient

Inspection conditions for the vehicle inspection were insufficient

Comments

General Comments: ACCORDING TO THE AGE AND MILEAGE OF THE VEHICLE, NORMAL WEAR AND TEAR MARKS ARE VISIBLE ON THE INTERIOR, EXTERIOR, ELECTRICAL AND MECHANICAL PARTS.NO ELECTRICAL ADJUSTABLE SEATS=INSUFFICIENT.NO SPAREWHEEL=INSUFFICIENT.

Body • Exterior: Vehicle have small dents and chip marks on some body panels.

Concluding Remarks

THIS REPORT HAS BEEN DRAWN UP IMPARTIALLY AND TO THE BEST OF OUR KNOWLEDGE

Technician

Petrus Mapongwane Makhubo

This document was created electronically and is valid without signature.

General Remarks: The DEKRA Condition Report Inspection is a visual and functional check of all the items listed inside the report. DEKRA is not liable for concealed and hidden defects. DEKRA doesn't check: oil and fuel consumption, source of a leak if the area is dirty, oil pump strainer for any build-up of sludge, operation of cassette players or compact disc players, sound or radio reception, alarm systems, cylinder compression. We don't dismantle, remove or strip any part of the vehicle. Road testing is carried out within the immediate confines of the inspection location. This condition report is valid only for the described vehicle and the described condition at the time of inspection. DEKRA Terms & Conditions apply.

ROADWORTHY RELEVANT DAMAGES

Damage	Repair Way	Repair Cost	%	Pro Rata
During time of the test no defects were detected.	Roadworthy Relevant	0	0 %	0
Total:		0		0

Car

License pl. no.: C10456CF
 Vehicle ID: 14026
 Make: FORD
 Model: FORD
 VIN: WF0KXXGCBKDR82903

Test date: 2024/09/17
 Test time: 11:33

Brake Test

Roller no. (MM)	Brake force (kN)	DRF (%)	Quality (%)	Deceleration (%)	Weight (kg)	Push (N)					
Left	Right	Left	Right	Left	Right	Left					
FA	0.14	0.20	3.26	3.53	4.72	9	67	64	1032	1075	—
KA	0.11	0.20	2.26	2.24	4.50	3	—	71	74	690	638
FD	0.11	0.20	1.87	1.54	3.45	17	—	—	—	—	—

Max. brake force (kN): 11.22
 Parking brake system (PS): 1.43

Static weight: 1622 kg
 Dynamic weight: 1603 kg

Max. brake force (kN): 11.22
 Parking brake system (PS): 1.43

Deceleration (G): 1.4, 4.4%, 8.4, 4.4%, 4.4%
 Deceleration (FD): 4.2%
 Static force difference (kN): 1.4, 5.6%, 1.4, 5.6%
 Static force difference (FD): 3.0%

TOTAL EVALUATION
 Test result: Passed

Sep 17, 2024 12:04:59

Brake test report



FRONT RIGHT CORNER



REAR LEFT CORNER



INTERIOR (FRONT DRIVER DOOR)

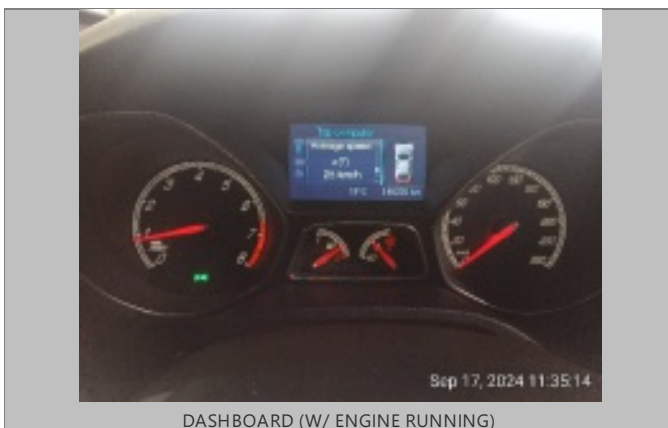

DASHBOARD (W/ ENGINE RUNNING)



ODOMETER

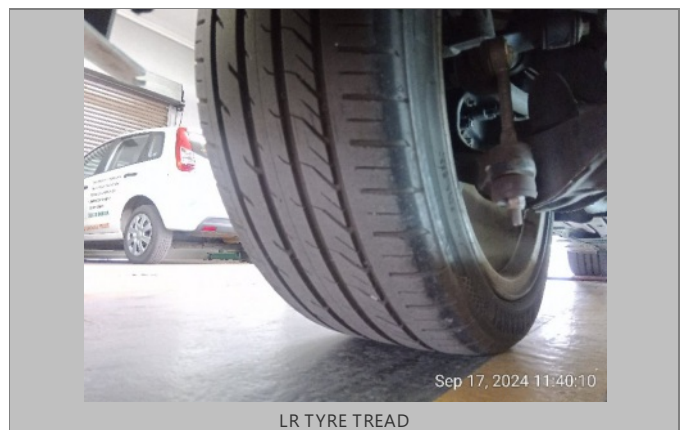
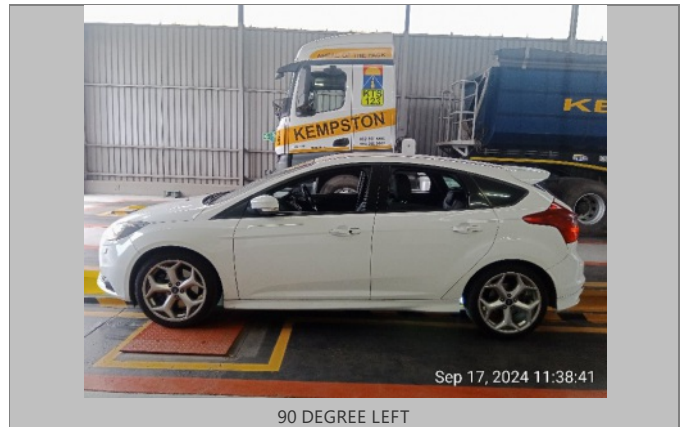



RR TYRE TREAD



RF TYRE TREAD



No Sparewheel



LICENSE DISC



VIN PLATE OR STICKER



ENGINE 1

