

KOOS & MIKE USED CARS
, VANDERBIJLPARK
Gauteng

DEKRA Vanderbijl Park
Jorissen Str - 1911
VANDERBIJLPARK - GT
016 931 3126



Assignment

Client	KOOS & MIKE USED CARS	Inspection Location	DEKRA Vanderbijl Park Jorissen Street - 1911 Vanderbijlpark -
Requested Date	25/09/2024		
Inspection Date	25/09/2024		

Vehicle Data

Vehicle Type	PASSENGER VEHICLE	Registered Owner	KOOS & MIKE
Manufacturer	BMW	Registration Number	HT68KNGP
Model	335I SPORTS AT [2012-2016]	Register Number	TXP311W
VIN	WBA3A96070NP05075	Date Of First Licensing	02/04/2015
Engine Number	04818853	Last COR	
Doors	4	Last COR	07/12/2018
Color	SILVER	License Expiry Date	31/10/2024
Year Model	2015	Power / Displacement	225kW/2979cc
Km Reading	106,221 KM	Paint Finish	M - METALLIC
Cab / Body Type	SEDAN	Fuel	PETROL
		Transmission	AUTOMATIC

Vehicle Options & Accessories

Items

6 airbags; 4x electrical windows; ABS; Airconditioning auto.; Alarm system; Alloy Wheels; CD changer; Central locking; Cruise control; Driver's seat elec.; Driver's seat with memory; El. mirrors; ESP (el. stability progr.); Fog lights; Handsfree car kit; Headlamp washer; Leather interior; Leather steering wheel; Navigation system; Park sensor; Power steering; Radio cd; Rain sensor; Sliding roof mech.; Traction control system; Xenon headlights;

CENTER CONSOLE WITH 2 CUP HOLDERS, 12V SOCKET, AUXILIARY AND USB PORT AND ISOFIX.

VEHICLE INSPECTION

Interior

No negative smell was detected in the vehicle interior. Seats with minor signs of wear including discoloration / fading / stains. Interior trim and/or roof lining and/or carpets show minor signs of wear and/or minor staining. Dashboard with normal signs of wear. The cluster without any defects. The functions of heating and ventilation are without detectable defects. The function of control units and/or instrument cluster is without detectable faults. The testable functions of the air condition is without deficiencies. The function of the electric windows is defect-free. The function of electric sunroof and/or electric soft top is defect-free. The functions of the electrically adjustable seats and/or seat heaters is defect-free. Service due and the service record complete.

Exterior

The rims show no defects which affect the function. The mechanics of doors / bonnet / tailgate are defect-free. No residual traces of damage repair were detected. The vehicle shows normal signs of wear & tear according to age and milage. Vehicle Body with several dents or scratches or corrosion (edge corrosion / surface corroded). Minor paint damage to the primer were detected. The glass panes have stone chips and/or scratches. Hang-on parts (grill, bumpers, mirrors, antennas, strips, etc.) show minor damages. The spare wheel tread depth is below 1mm, damaged or missing. The tire tread depth is more than 1 mm. The tires are in good condition

Engine, Gearbox, Drivetrain

The engine-oil level is normal with no visible signs of contamination. The cooling system is without testable defects. The coolant level is normal. The engine shows traces of oil sweat. The gearbox and/or drive shaft show traces of oil sweat. The exhaust system shows signs of damages and/or rust, the functionality is not affected. During the road test no deficiencies were detected on gearshift, clutch, automatic transmissions. During the road test no atypical noises were detected. Minor defects were detected on engine, gearbox, drivetrain - the functionality is not affected.

Axles, Undercarriage

The break fluid level is normal with no visible signs of contamination. Brake pads and discs show signs of wear & tear. The brake pads and/or discs show signs of wear & tear. The undercarriage with minor damages. Minor defects on axles an / or suspension were detected - the functionality is not affected.

Brakes

Brake Test Results

Brake efficiency tested during road test.

	Left	Right	Axle Weight [KG]	Deceleration [m/s ²]
	Braking Force [KN]	Braking Force [KN]		
Front	3.4	3.2	-	
Rear	2.8	2.8	-	
Emergency / Parking	2.1	2.6	-	

Tyres and Rims

Tyre Specification & Measurement

	Size	Load/Speed Index	Manufacture	Model	Type*	Production Date	Tread Depth (mm)
Front Left	225/40R19	89Y	GoodYear	Eagle	V	2921	5 mm
Front Right	225/40R19	89Y	GoodYear	Eagle	V	4320	6 mm
Rear Left	255/35R19	92Y	GoodYear	Eagle	V	2121	5 mm
Rear Right	255/35R19	92Y	GoodYear	Eagle	V	0821	5 mm

* Tyre Legend: V=Virgin, R=Recap

Tyre tread depth minimum 1mm according to National Road Traffic Act 93 of 1996.

Diagnostic

A vehicle diagnostic has not been conducted.

Inspection Conditions

Vehicle Dirty

Engine number – not possible to verify engine number (not visible without dismantling)

Inspection conditions for the vehicle inspection were sufficient

Comments

General Comments: ACCORDING TO THE AGE AND MILEAGE OF THE VEHICLE, NORMAL WEAR AND TEAR MARKS ARE VISIBLE ON THE INTERIOR, EXTERIOR, ELECTRICAL AND MECHANICAL PARTS.NO SPAREWHEEL=INSUFFICIENT.

Tyres and Rims: Vehicle has no Sparewheel,run flats only.

Concluding Remarks

THIS REPORT HAS BEEN DRAWN UP IMPARTIALLY AND TO THE BEST OF OUR KNOWLEDGE

Technician

Petrus Mapongwane Makhubo

This document was created electronically and is valid without signature.

General Remarks: The DEKRA Condition Report Inspection is a visual and functional check of all the items listed inside the report. DEKRA is not liable for concealed and hidden defects. DEKRA doesn't check: oil and fuel consumption, source of a leak if the area is dirty, oil pump strainer for any build-up of sludge, operation of cassette players or compact disc players, sound or radio reception, alarm systems, cylinder compression. We don't dismantle, remove or strip any part of the vehicle. Road testing is carried out within the immediate confines of the inspection location. This condition report is valid only for the described vehicle and the described condition at the time of inspection. DEKRA Terms & Conditions apply.

ROADWORTHY RELEVANT DAMAGES

Damage	Repair Way	Repair Cost	%	Pro Rata
During time of the test no defects were detected.	Roadworthy Relevant	0	0 %	0
Total:		0		0

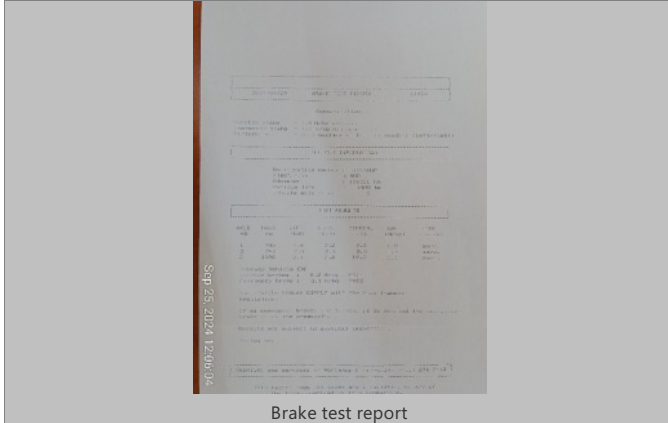

Brake test report



FRONT RIGHT CORNER



REAR LEFT CORNER



INTERIOR (FRONT DRIVER DOOR)



DASHBOARD (W/ ENGINE RUNNING)



ODOMETER



90 DEGREE FRONT



90 DEGREE RIGHT

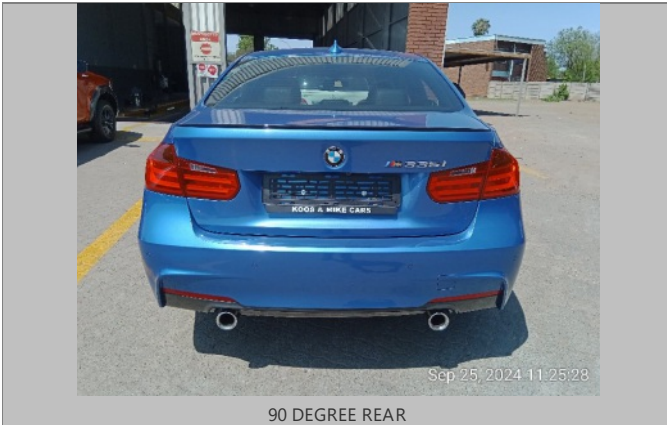

90 DEGREE REAR



90 DEGREE LEFT

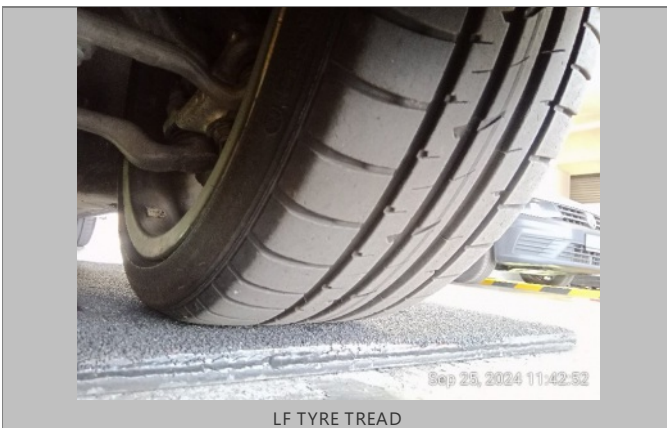

LF TYRE TREAD

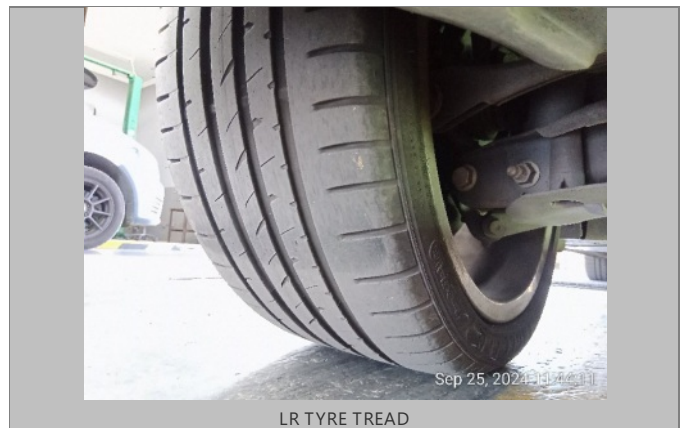

LR TYRE TREAD

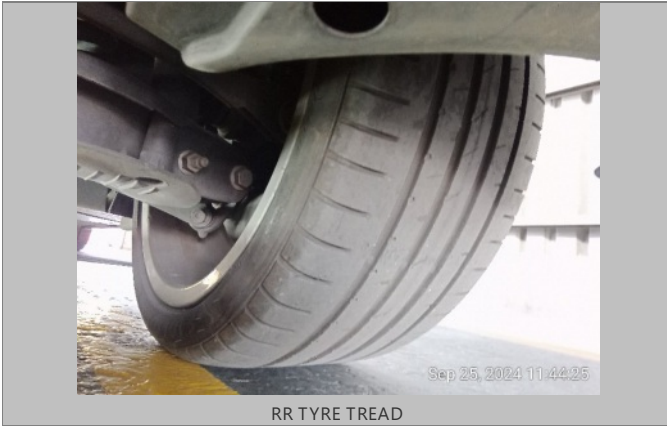

RR TYRE TREAD



RF TYRE TREAD



LICENSE DISC



VIN PLATE OR STICKER

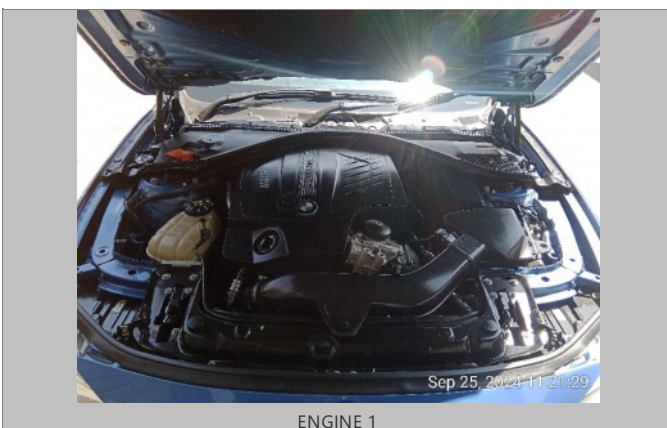

ENGINE 1

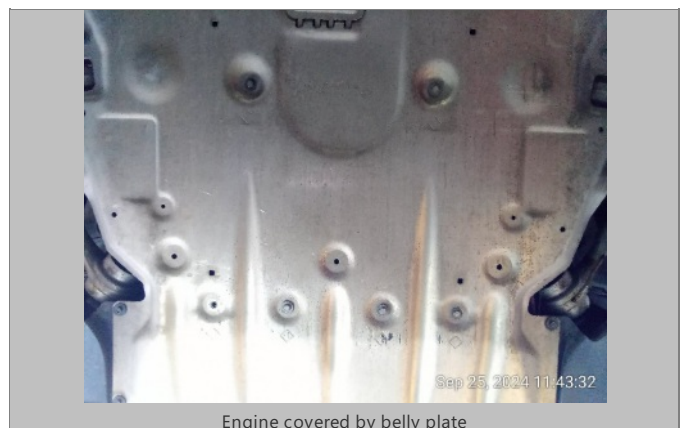

Engine covered by belly plate



CHASSIS



Rear chassis

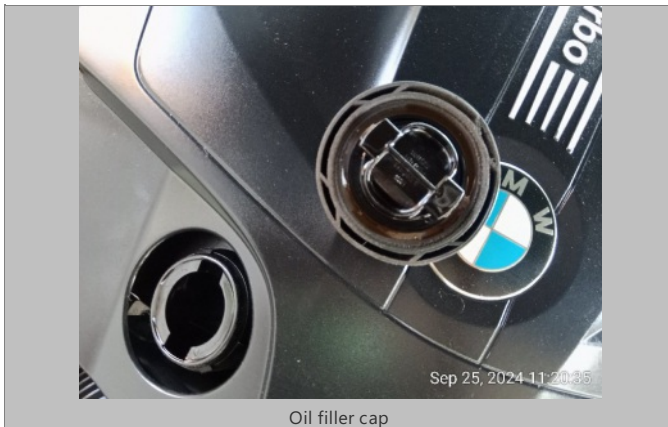

Oil filler cap



Coolant level