

KOOS & MIKE USED CARS  
, VANDERBIJLPARK  
Gauteng

DEKRA Vanderbijl Park  
Jorissen Str - 1911  
VANDERBIJLPARK - GT  
016 931 3126



### Assignment

Client	KOOS & MIKE USED CARS	Inspection Location	DEKRA Vanderbijl Park
Requested Date	12/09/2024		Jorissen Street - 1911
Inspection Date	12/09/2024		Vanderbijlpark -

### Vehicle Data

Vehicle Type	LIGHT LOAD VEHICLE	Registered Owner	KOOS & MIKE
Manufacturer	TOYOTA	Registration Number	KPW866NW
Model	HILUX	Register Number	JHB914L
VIN	AHTAA3DB801705186	Date Of First Licensing	14/01/2022
Engine Number	COVERED	Last COR	
Doors	4	Last COR	28/05/2024
Color	SILVER	License Expiry Date	31/12/2023
Year Model	2021	Power / Displacement	150kw2755cc
Km Reading	43,065 KM	Paint Finish	M - METALLIC
Cab / Body Type	DOUBLE CAB	Fuel	DIESEL
		Transmission	AUTOMATIC

### Vehicle Options & Accessories

#### Items

4 airbags; 2x electrical windows; ABS; Alarm system; Alloy Wheels; Central locking; Cruise control; El. fold-away mirrors; ESP (el. stability progr.); Fog lights; Front armrest; Handsfree car kit; Leather steering wheel; Multifunction steering wheel; On-board computer; Park sensor; Power steering; Radio / Cassette; Traction control system;

## VEHICLE INSPECTION

### Interior

No negative smell was detected in the vehicle interior. The condition of the seats is good and the seats show no mechanical defects. Interior trim and/or roof lining and/or carpets show no signs of wear and are in a very well kept overall condition. Dashboard with minor signs of wear. The cluster without any defects. The functions of heating and ventilation are without detectable defects. The function of control units and/or instrument cluster is without detectable faults. The testable functions of the air condition is without deficiencies. The function of the electric windows is defect-free. Defects were detected on the electric seats and/or seat heaters. Service due and the service record incomplete.

### Exterior

The rims are in good condition. The mechanics of doors / bonnet / tailgate are defect-free. No residual traces of damage repair were detected. The vehicle shows minor signs of wear & tear. Vehicle Body in good condition, minor dents or scratches. The paint finish is very good, except for minor scratches on the paint surface. The glass panes show minor signs of wear and scratches. Hang-on parts (grill, bumpers, mirrors, antennas, strips, etc.) show normal signs of wear & tear. The spare wheel / Emergency Wheel / Repair Set is in good condition. The tire tread depth is more than 1 mm. The tires are in good condition

### Engine, Gearbox, Drivetrain

The engine-oil level is normal with no visible signs of contamination. The cooling system is without testable defects. The coolant level is normal. The engine is without visible oil leak. The gearbox and drive shaft without visible oil loss. The exhaust system in good condition. During the road test no deficiencies were detected on gearshift, clutch, automatic transmissions. During the road test no atypical noises were detected. No defects were detected on engine, gearbox, drivetrain.

### Axles, Undercarriage

The brake fluid level is normal with no visible signs of contamination. Brake pads and discs in good condition and better than wear limit. The brake system in good condition. No damages detected at the undercarriage or undercarriage protection. Axles, Suspension are in a good condition.

## Brakes

### Brake Test Results

	Left	Right	Axle Weight [KG]	Deceleration [m/s <sup>2</sup> ]
	Braking Force [KN]	Braking Force [KN]		
Front	3.2	3.5	1289	52.0
Rear	2.1	2.2	932	52.0
Emergency / Parking	2.3	1.4	932	17

## Tyres and Rims

### Tyre Specification & Measurement

	Size	Load/Speed Index	Manufacture	Model	Type*	Production Date	Tread Depth (mm)
Front Left	265/65R17	1112T	Vitour	All Terrain	V	0124	12 mm
Front Right	265/65R17	1112T	Vitour	All Terrain	V	0124	10 mm
Rear Left	265/65R17	1112T	Vitour	All Terrain	V	4223	10 mm
Rear Right	265/65R17	1112T	Vitour	All Terrain	V	1823	10 mm
Spare	265/65R17	112S	Dunlop	Grandtrek	V	0000	8 mm

\* Tyre Legend: V=Virgin, R=Recap

Tyre tread depth minimum 1mm according to National Road Traffic Act 93 of 1996.

## Diagnostic

A vehicle diagnostic has not been conducted.

## Inspection Conditions

Vehicle Dirty

Engine number – not possible to verify engine number (not visible without dismantling)

Inspection conditions for the vehicle inspection were sufficient

## Comments

General Comments: ACCORDING TO THE AGE AND MILEAGE OF THE VEHICLE, NORMAL WEAR AND TEAR MARKS ARE VISIBLE ON THE INTERIOR, EXTERIOR, ELECTRICAL AND MECHANICAL PARTS.

Body • Exterior: Minor Dents, Chips and Scratches. Signs of cosmetical improvement on various panels.

Undercarriage: Belly plate not removed

## Concluding Remarks

THIS REPORT HAS BEEN DRAWN UP IMPARTIALLY AND TO THE BEST OF OUR KNOWLEDGE

## Technician

Thabo Moloto

This document was created electronically and is valid without signature.

General Remarks: The DEKRA Condition Report Inspection is a visual and functional check of all the items listed inside the report. DEKRA is not liable for concealed and hidden defects. DEKRA doesn't check: oil and fuel consumption, source of a leak if the area is dirty, oil pump strainer for any build-up of sludge, operation of cassette players or compact disc players, sound or radio reception, alarm systems, cylinder compression. We don't dismantle, remove or strip any part of the vehicle. Road testing is carried out within the immediate confines of the inspection location. This condition report is valid only for the described vehicle and the described condition at the time of inspection. DEKRA Terms & Conditions apply.

ROADWORTHY RELEVANT DAMAGES

Damage	Repair Way	Repair Cost	%	Pro Rata
During test no defective for	Roadworthy Relevant	0	0 %	0
<b>Total:</b>		<b>0</b>		<b>0</b>

Name/Cat:		Car		Licence (4 mo):	
Street:		Mileage:		4765	
Zip code, city:		Mileage:		77	
Telephone:		Manufacturer:		TOYOTA	
Test date:		Model:		YIN	
Test time:		VIN:		AR1AABR10306	
Test time:		VIN:		AR1AABR10306	
Side slip test:		Front axle: -3 axles		Rear axle: -3 axles	
<b>BRAKE TEST</b>					
Brake test (EV)		Brake force (kN)		Disc. (kN)	
Left	Right	Left	Right	Left	Right
FA	RA	FA	RA	FA	RA
0.20	0.26	3.38	3.58	6.51	6.51
0.11	0.24	2.12	2.28	4.41	4.41
0.08	0.10	2.24	1.40	3.81	3.77
Service brake system (SB)		Max. brake force (kN)		Inflation (kPa)	
Parking brake system (PB)		11.27		8	
State weight:		1227 kg		Dynamic weight:	
				2221 kg	
<b>LIGHT VALUES BRAKE TESTER</b>					
Disc. (kN)		FA 44 %		RA 44 %	
Disc. (kN)		FA 30 %		RA 30 %	
Disc. (kN)		FA 30 %		RA 30 %	
<b>TOTAL EVALUATION</b>					
Test result: Passed					

Brakes report

Name/Cat:		Car		Licence (4 mo):	
Street:		Mileage:		4765	
Zip code, city:		Mileage:		77	
Telephone:		Manufacturer:		TOYOTA	
Test date:		Model:		YIN	
Test time:		VIN:		AR1AABR10306	
Test time:		VIN:		AR1AABR10306	
<b>Test results</b>					
Side slip test:		Front axle: -3 axles		Rear axle: -3 axles	
		11.27		12.22	
		12.22		12.22	
<b>Brake test</b>					
Brake force		Disc. (kN)		Disc. (kN)	
Front axle	Rear axle	Front axle	Rear axle	Front axle	Rear axle
3.38	3.58	6.51	6.51	6.51	6.51
2.24	1.40	3.81	3.77	3.81	3.77
2.24	1.40	3.81	3.77	3.81	3.77
2.12	2.28	4.41	4.41	4.41	4.41
2.12	2.28	4.41	4.41	4.41	4.41
Total weight: 1227 kg					
Test result: <b>PASS</b>					

Brakes report



FRONT RIGHT CORNER



REAR LEFT CORNER

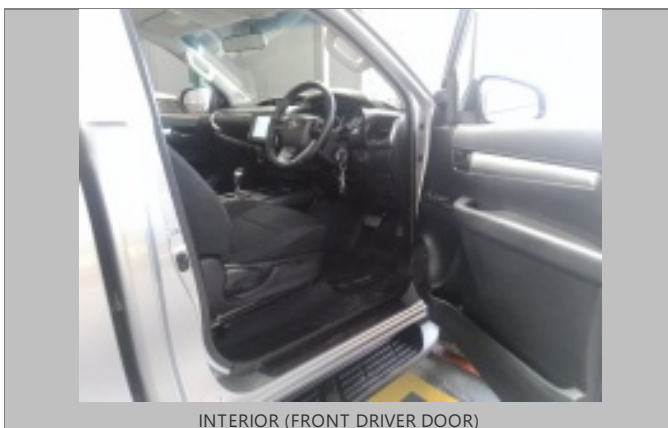

INTERIOR (FRONT DRIVER DOOR)

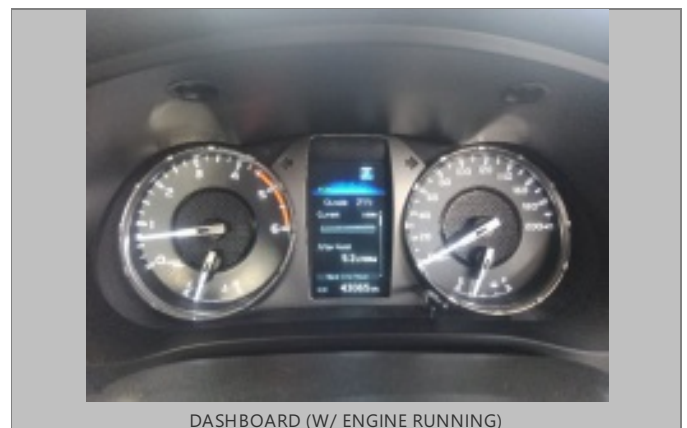

DASHBOARD (W/ ENGINE RUNNING)







LR TYRE TREAD



RR TYRE TREAD

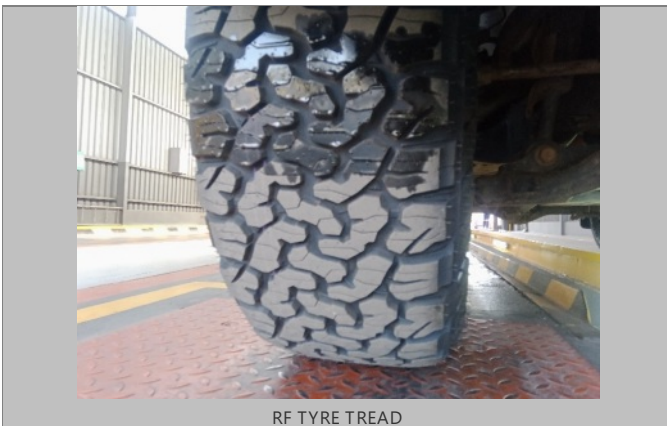

RF TYRE TREAD



Sparewheel



LICENSE DISC



VIN PLATE OR STICKER

