

KOOS & MIKE USED CARS
 , VANDERBIJLPARK
 Gauteng

DEKRA Vanderbijl Park
 Jorissen Str - 1911
 VANDERBIJLPARK - GT
 016 931 3126



Assignment

Client	KOOS & MIKE USED CARS	Inspection Location	DEKRA Vanderbijl Park
Requested Date	07/11/2024		Jorissen Street - 1911
Inspection Date	07/11/2024		Vanderbijlpark -

Vehicle Data

Vehicle Type	PASSENGER VEHICLE	Registered Owner	KOOS & MIKE
Manufacturer	MAHINDRA	Registration Number	HLK351FS
Model	XUV 500	Register Number	TKJ021W
VIN	MA1YM2HKUE6052433	Date Of First Licensing	16/01/2014
Engine Number	HKD4J16344	Last COR	
Doors	5	Last COR	13/09/2024
Color	RED	License Expiry Date	31/01/2024
Year Model	2014	Power / Displacement	103kW/2179cc
Km Reading	219,573 KM	Paint Finish	M - METALLIC
Cab / Body Type	STATION WAGON	Fuel	DIESEL
		Transmission	MANUAL

Vehicle Options & Accessories

Items

(Fixed) tow bar; 8 airbags; 4x electrical windows; ABS; Airconditioning auto.; Alarm system; Alloy Wheels; Cruise control; El. mirrors; ESP (el. stability progr.); Fog lights; Handsfree car kit; Leather interior; Leather steering wheel; On-board computer; Park sensor; Power steering; Radio cd; Rain sensor; Traction control system; Xenon headlights;

CENTER CONSOLE WITH 2 CUP HOLDERS, 12V SOCKET AND ISOFIX.

VEHICLE INSPECTION

Interior

No negative smell was detected in the vehicle interior. Seats with minor signs of wear including discoloration / fading / stains. Interior trim and/or roof lining and/or carpets show minor signs of wear and/or minor staining. Dashboard with normal signs of wear. The cluster without any defects. The functions of heating and ventilation are without detectable defects. The function of control units and/or instrument cluster is without detectable faults. The testable functions of the air condition is without deficiencies. The function of the electric windows is defect-free. Defects were detected on the electric seats and/or seat heaters. Service due and the service record complete.

Exterior

The rims show no defects which affect the function. The mechanics of doors / bonnet / tailgate are defect-free. No residual traces of damage repair were detected. The vehicle shows normal signs of wear & tear according to age and milage. Vehicle Body with several dents or scratches or corrosion (edge corrosion / surface corroded). Minor paint damage to the primer were detected. The glass panes have stone chips and/or scratches. Hang-on parts (grill, bumpers, mirrors, antennas, strips, etc.) show minor damages. The spare tire / emergency wheel / repair set shows signs of wear & tear. The tire tread depth is more than 1 mm. The tires are in good condition

Engine, Gearbox, Drivetrain

The engine-oil level is normal with no visible signs of contamination. The cooling system is without testable defects. The coolant level is normal. The engine shows traces of oil sweat. The gearbox and/or drive shaft show traces of oil sweat. The exhaust system shows signs of damages and/or rust, the functionality is not affected. During the road test no deficiencies were detected on gearshift, clutch, automatic transmissions. During the road test no atypical noises were detected. Minor defects were detected on engine, gearbox, drivetrain - the functionality is not affected.

Axles, Undercarriage

The break fluid level is normal with no visible signs of contamination. Brake pads and discs show signs of wear & tear. The brake pads and/or discs show signs of wear & tear. The undercarriage with minor damages. Minor defects on axles an / or suspension were detected - the functionality is not affected.

Brakes

Brake Test Results

Brake efficiency tested during road test.

	Left	Right	Axle Weight [KG]	Deceleration [m/s ²]
	Braking Force [KN]	Braking Force [KN]		
Front	3.74	3.24	-	
Rear	2.76	2.18	-	
Emergency / Parking	2.02	1.87	-	

Tyres and Rims

Tyre Specification & Measurement

	Size	Load/Speed Index	Manufacture	Model	Type*	Production Date	Tread Depth (mm)
Front Left	235/65R17	104T	Hankook	Dynapro	V	1217	3 mm
Front Right	235/65R17	104T	Hankook	Dynapro	V	1217	3 mm
Rear Left	235/65R17	104T	Hankook	Dynapro	V	1217	1 mm
Rear Right	235/65R17	104T	Hankook	Dynapro	V	1217	1 mm
Spare	235/65R17	104H	Bridgestone	Dueler	V	0000	5 mm

* Tyre Legend: V=Virgin, R=Recap

Tyre tread depth minimum 1mm according to National Road Traffic Act 93 of 1996.

Diagnostic

A vehicle diagnostic has not been conducted.

Inspection Conditions

Vehicle Dirty

Engine number – not possible to verify engine number (not visible without dismantling)

Inspection conditions for the vehicle inspection were sufficient

Comments

General Comments: ACCORDING TO THE AGE AND MILEAGE OF THE VEHICLE, NORMAL WEAR AND TEAR MARKS ARE VISIBLE ON THE INTERIOR, EXTERIOR, ELECTRICAL AND MECHANICAL PARTS. AIR-CONDITIONING NOT WORKING=INSUFFICIENT. NO ELECTRICAL ADJUSTABLE SEATS=INSUFFICIENT.

Body • Exterior: Vehicle has signs of small dents, chips and scratches on some body panels.

Road Test: During road-test suspension knock.

Concluding Remarks

THIS REPORT HAS BEEN DRAWN UP IMPARTIALLY AND TO THE BEST OF OUR KNOWLEDGE

Technician

Petrus Mapongwane Makhubo

This document was created electronically and is valid without signature.

General Remarks: The DEKRA Condition Report Inspection is a visual and functional check of all the items listed inside the report. DEKRA is not liable for concealed and hidden defects. DEKRA doesn't check: oil and fuel consumption, source of a leak if the area is dirty, oil pump strainer for any build-up of sludge, operation of cassette players or compact disc players, sound or radio reception, alarm systems, cylinder compression. We don't dismantle, remove or strip any part of the vehicle. Road testing is carried out within the immediate confines of the inspection location. This condition report is valid only for the described vehicle and the described condition at the time of inspection. DEKRA Terms & Conditions apply.

ROADWORTHY RELEVANT DAMAGES

Damage	Repair Way	Repair Cost	%	Pro Rata
During the time of test,no defects were detected.	Roadworthy Relevant	0	0 %	0
Total:		0		0

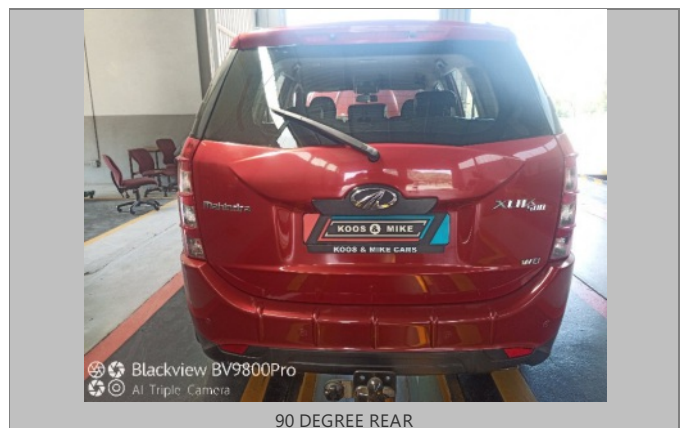
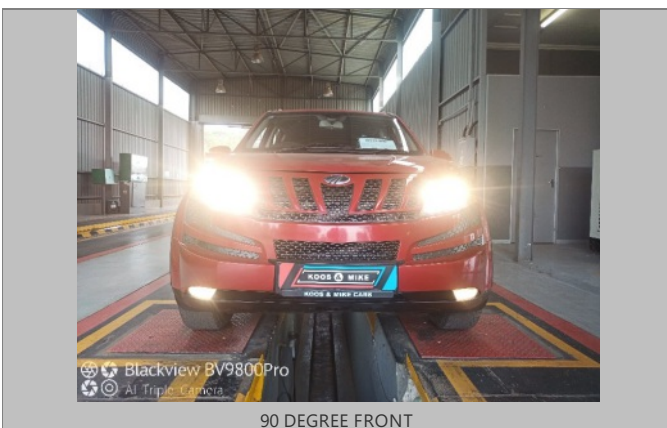
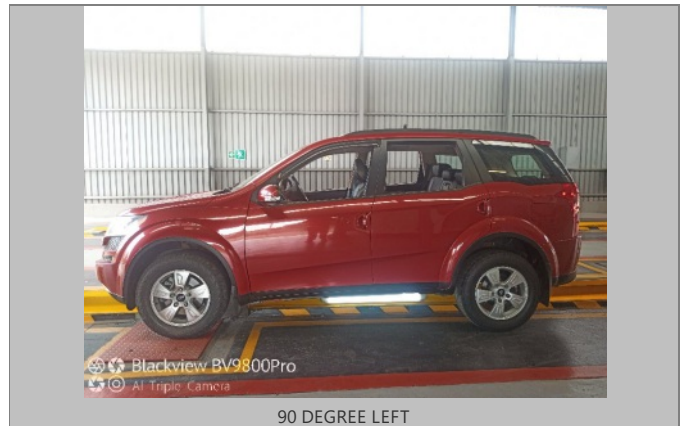
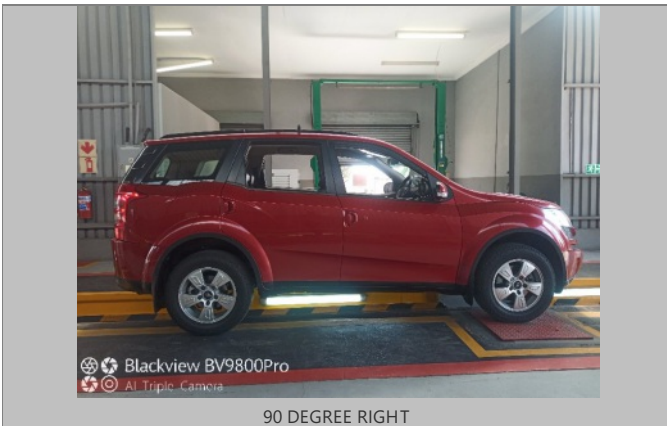
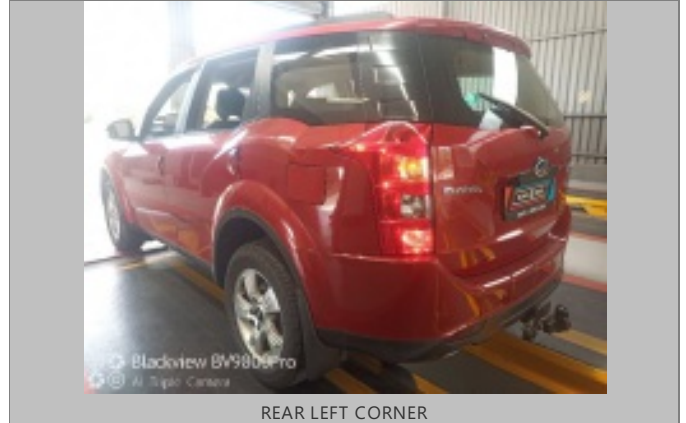



ODOMETER



DASHBOARD (W/ ENGINE RUNNING)

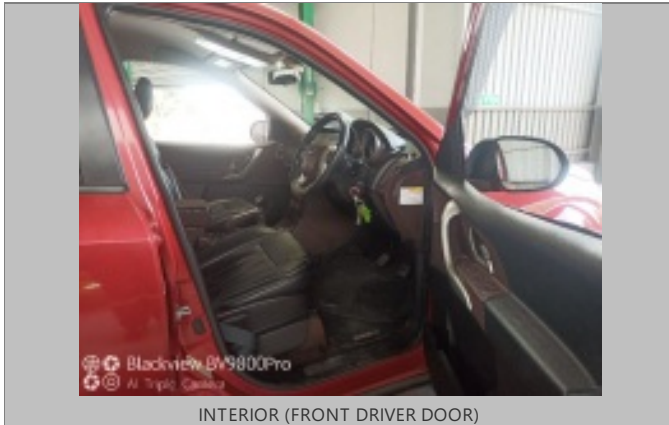

INTERIOR (FRONT DRIVER DOOR)



Engine covered by belly plate

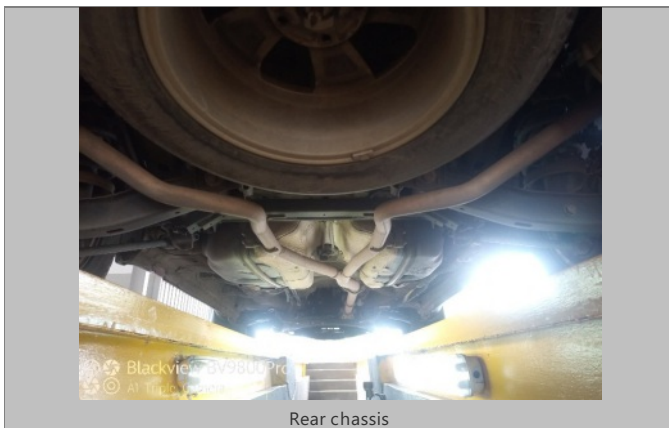

Rear chassis



Sparewheel



Oil filler cap



Coolant level

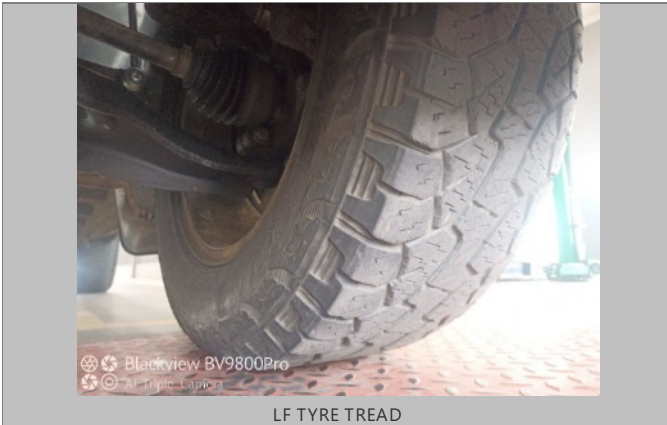

LF TYRE TREAD

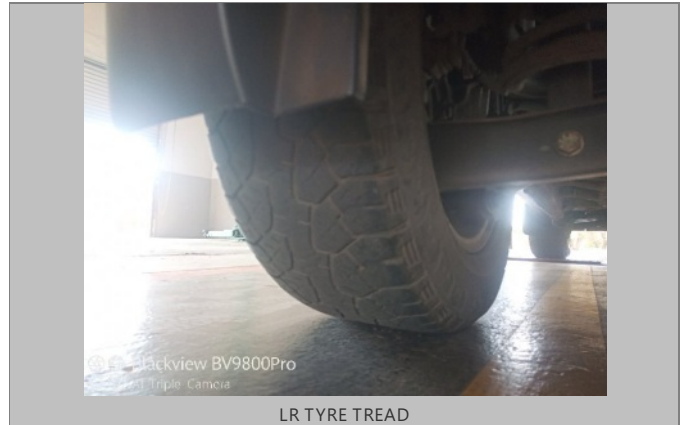

LR TYRE TREAD

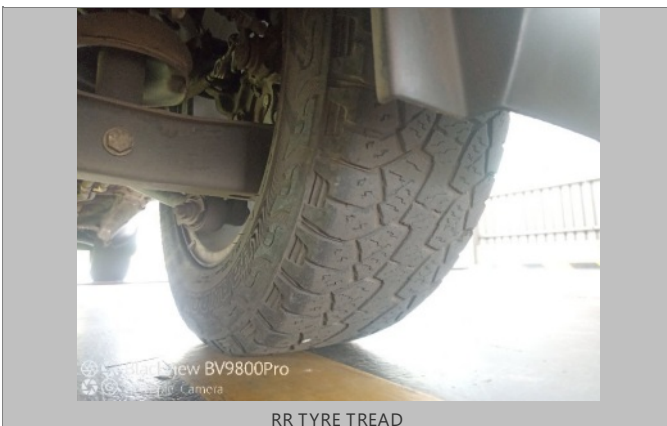

RR TYRE TREAD

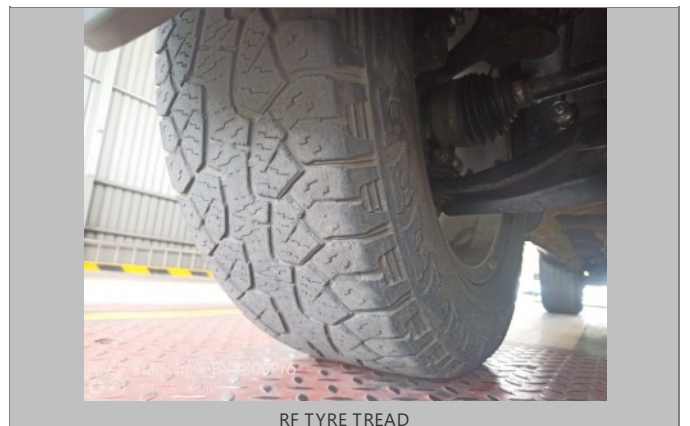

RF TYRE TREAD



CHASSIS



ENGINE 1



VIN PLATE OR STICKER



LICENSE DISC

Name/Cat		Car		License ref. no.		Car	
Street		1100		024		024	
Zip code, city		0204		0204		0204	
Telephone		0204 1100		0204 1100		0204 1100	
Test date		9/11		9/11		9/11	
Test time		9:31		9:31		9:31	
VIN		MA1YM2HKUE6052433		MA1YM2HKUE6052433		MA1YM2HKUE6052433	
Model		AAW2GPEH7TU01KC0RU		AAW2GPEH7TU01KC0RU		AAW2GPEH7TU01KC0RU	
Make		MAHINDRA		MAHINDRA		MAHINDRA	
Description		Station wagon / Stasigwa		Station wagon / Stasigwa		Station wagon / Stasigwa	
Date of test		2020-02-14		Datum van toets		2020-02-14	
Persons		007		Seated		000	
Persons		000		Standing		000	
Date of expiry/vervaldatum		2024-01-31		Date of expiry/vervaldatum		2024-01-31	
Licence type		LICENCE DISC		Licence type		LICENCE DISC	

Front axle		Rear axle	
Brake force (kN)	Brake force (kN)	Dist. (%)	Dist. (%)
Left Right	Left Right	Left Right	Left Right
0.17 0.22 3.74 3.24 4.98 13	0.17 0.22 3.74 3.24 4.98 13	43 57	1170 1204
0.22 0.18 2.76 2.19 4.94 21	0.22 0.18 2.76 2.19 4.94 21	38 60	962 960
0.22 0.18 2.02 1.87 3.89 7	0.22 0.18 2.02 1.87 3.89 7		

Service brake system (PS)		Parking brake system (PS)	
Max. brake force (kN)	11.92	Max. brake force (kN)	1.87
Brake force (kN)	11	Brake force (kN)	1.8
Dynamic weight	2084 kg	Dynamic weight	2084 kg

Lateral stability		Steer resistance	
Disturbance (PS)	F.A. 66% R.A. 66%	Disturbance (PS)	11%
Disturbance (PS)	F.A. 30% R.A. 30%	Disturbance (PS)	30%

TOTAL EVALUATION	
Test result	Passed

BRAKE TEST REPORT