

KOOS & MIKE USED CARS
, VANDERBIJLPARK
Gauteng

DEKRA Vanderbijl Park
Jorissen Str - 1911
VANDERBIJLPARK - GT
016 931 3126



Assignment

Client	KOOS & MIKE USED CARS	Inspection Location	DEKRA Vanderbijl Park
Requested Date	23/08/2024		Jorissen Street - 1911
Inspection Date	23/08/2024		Vanderbijlpark -

Vehicle Data

Vehicle Type	PASSENGER VEHICLE	Registered Owner	KOOS & MIKE
Manufacturer	CHERY	Registration Number	LG31XWGP
Model	TIGGO 7 PRO	Register Number	FXT392X
VIN	LVVDB21B0PD068086	Date Of First Licensing	13/07/2023
Engine Number	SQRE4T15CCHNL00718AC	Last COR	
Doors	4	Last COR	2024/08/21
Color	RED	License Expiry Date	30/06/2025
Year Model	2023	Power / Displacement	108kW/1498cc
Km Reading	24,119 KM	Paint Finish	M - METALLIC
Cab / Body Type	STATION WAGON	Fuel	PETROL
		Transmission	AUTOMATIC

Vehicle Options & Accessories

Items

4 airbags; 4x electrical windows; ABS; Airconditioning auto.; Alarm system; Alloy Wheels; Cruise control; Driver's seat elec.; El. fold-away mirrors; Fog lights; Handsfree car kit; Leather interior; Leather steering wheel; Multifunction steering wheel; Navigation system; On-board computer; Park sensor; Power steering; Radio cd; Traction control system;

CENTER CONSOLE WITH 2 CUP HOLDERS, AUXILIARY AND USB PORT, ISOFIX AND ROOF RAILS.

VEHICLE INSPECTION

Interior

No negative smell was detected in the vehicle interior. The condition of the seats is good and the seats show no mechanical defects. Interior trim and/or roof lining and/or carpets show no signs of wear and are in a very well kept overall condition. Dashboard with minor signs of wear. The cluster without any defects. The functions of heating and ventilation are without detectable defects. The function of control units and/or instrument cluster is without detectable faults. The testable functions of the air condition is without deficiencies. The function of the electric windows is defect-free. Defects were detected on the electric seats and/or seat heaters. Service new and the service record complete.

Exterior

The rims show no defects which affect the function. The mechanics of doors / bonnet / tailgate are defect-free. No residual traces of damage repair were detected. The vehicle shows normal signs of wear & tear according to age and milage. Vehicle Body with several dents or scratches or corrosion (edge corrosion / surface corroded). Minor paint damage to the primer were detected. The glass panes show minor signs of wear and scratches. Hang-on parts (grill, bumpers, mirrors, antennas, strips, etc.) show minor damages. The spare wheel / Emergency Wheel / Repair Set is in good condition. The tire tread depth is more than 1 mm. The tires are in good condition

Engine, Gearbox, Drivetrain

The engine-oil level is normal with no visible signs of contamination. The cooling system is without testable defects. The coolant level is normal. The engine shows traces of oil sweat. The gearbox and/or drive shaft show traces of oil sweat. The exhaust system shows signs of damages and/or rust, the functionality is not affected. During the road test no deficiencies were detected on gearshift, clutch, automatic transmissions. During the road test no atypical noises were detected. Minor defects were detected on engine, gearbox, drivetrain - the functionality is not affected.

Axles, Undercarriage

The break fluid level is normal with no visible signs of contamination. Brake pads and discs show signs of wear & tear. The brake pads and/or discs show signs of wear & tear. The undercarriage with minor damages. Minor defects on axles an / or suspension were detected - the functionality is not affected.

Brakes

Brake Test Results

Brake efficiency tested during road test.

	Left	Right	Axle Weight [KG]	Deceleration [m/s ²]
	Braking Force [KN]	Braking Force [KN]		
Front	2.73	2.77	-	
Rear	1.97	2.05	-	
Emergency / Parking	1.23	1.35	-	

Tyres and Rims

Tyre Specification & Measurement

	Size	Load/Speed Index	Manufacture	Model	Type*	Production Date	Tread Depth (mm)
Front Left	225/60R18	100H	Atlas	Batman	V	4522	5 mm
Front Right	225/60R18	100H	Atlas	Batman	V	4522	5 mm
Rear Left	225/60R18	100H	Atlas	Batman	V	4522	6 mm
Rear Right	225/60R18	100H	Atlas	Batman	V	4522	6 mm
Spare	225/60R18	100H	Atlas	Batman	V	0000	5 mm

* Tyre Legend: V=Virgin, R=Recap

Tyre tread depth minimum 1mm according to National Road Traffic Act 93 of 1996.

Diagnostic

A vehicle diagnostic has not been conducted.

Inspection Conditions

Vehicle Dirty

Engine number – not possible to verify engine number (not visible without dismantling)

Inspection conditions for the vehicle inspection were sufficient

Comments

General Comments: ACCORDING TO THE AGE AND MILEAGE OF THE VEHICLE, NORMAL WEAR AND TEAR MARKS ARE VISIBLE ON THE INTERIOR, EXTERIOR, ELECTRICAL AND MECHANICAL PARTS.NO ELECTRICAL ADJUSTABLE SEATS= INSUFFICIENT.

Concluding Remarks

THIS REPORT HAS BEEN DRAWN UP IMPARTIALLY AND TO THE BEST OF OUR KNOWLEDGE

Technician

Petrus Mapongwane Makhubo

This document was created electronically and is valid without signature.

General Remarks: The DEKRA Condition Report Inspection is a visual and functional check of all the items listed inside the report. DEKRA is not liable for concealed and hidden defects. DEKRA doesn't check: oil and fuel consumption, source of a leak if the area is dirty, oil pump strainer for any build-up of sludge, operation of cassette players or compact disc players, sound or radio reception, alarm systems, cylinder compression. We don't dismantle, remove or strip any part of the vehicle. Road testing is carried out within the immediate confines of the inspection location. This condition report is valid only for the described vehicle and the described condition at the time of inspection. DEKRA Terms & Conditions apply.

ROADWORTHY RELEVANT DAMAGES

Damage	Repair Way	Repair Cost	%	Pro Rata
During time of the test no defects were detected.	Roadworthy Relavant	0	0 %	0
Total:		0		0



FRONT RIGHT CORNER



REAR LEFT CORNER



90 DEGREE RIGHT

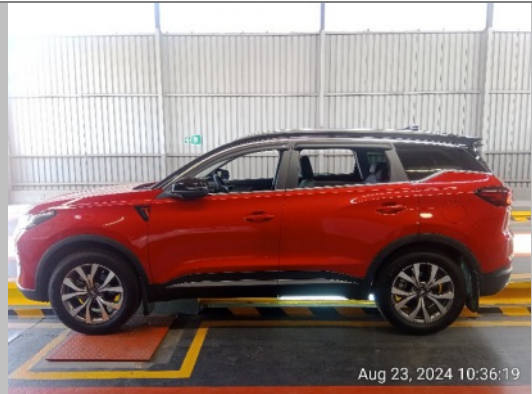

90 DEGREE LEFT



90 DEGREE FRONT

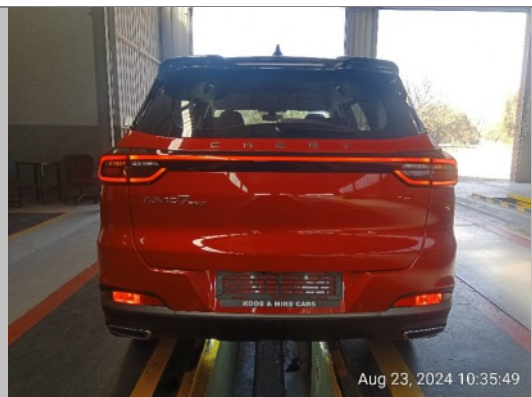

90 DEGREE REAR



ODOMETER



DASHBOARD (W/ ENGINE RUNNING)



INTERIOR (FRONT DRIVER DOOR)

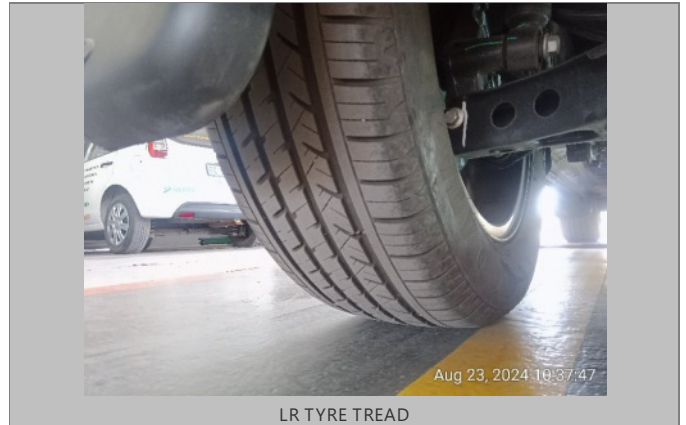

LR TYRE TREAD

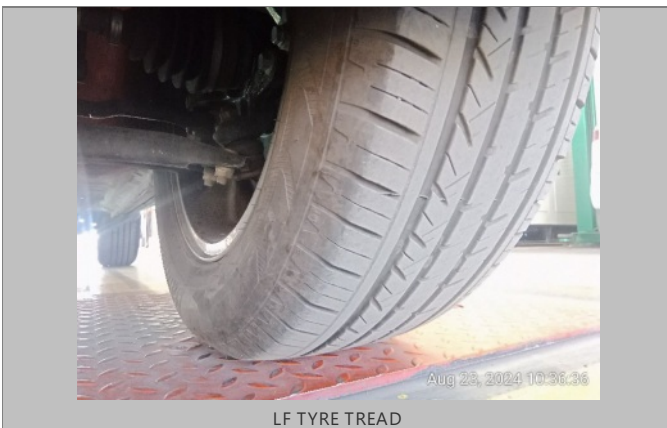

LF TYRE TREAD

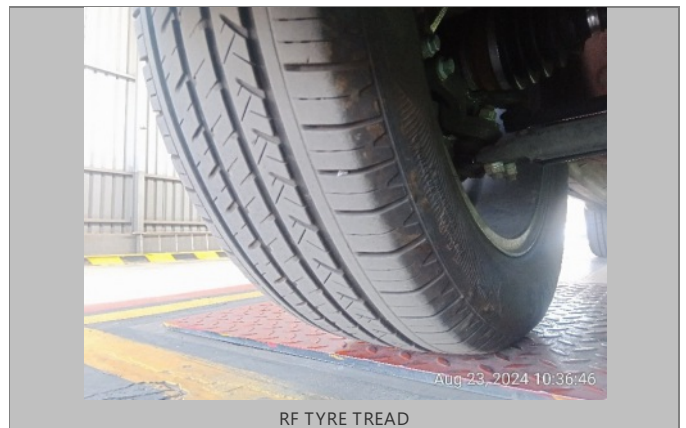

RF TYRE TREAD

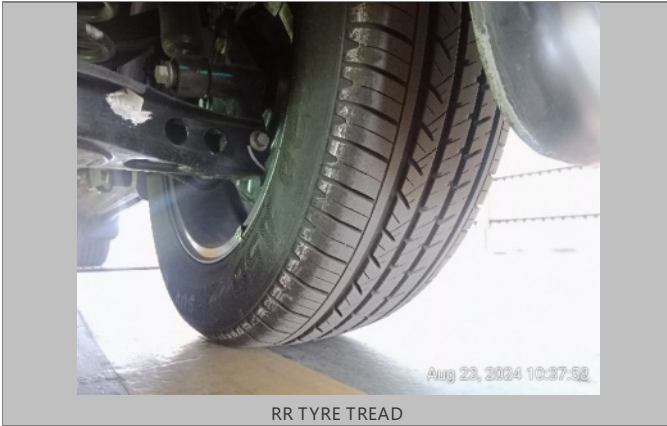

RR TYRE TREAD



SPAREWHEEL



OIL CAP AND DIPSTICK

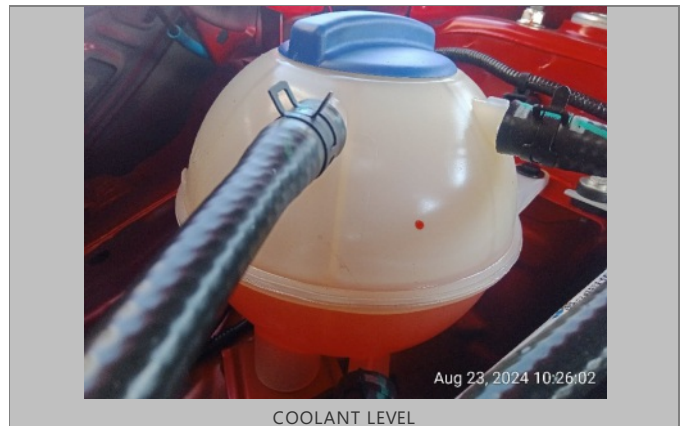

COOLANT LEVEL



CHASSIS FRONT



Engine covered by belly plate



Chassis from the rear



ENGINE 1



VIN PLATE OR STICKER



LICENSE DISC

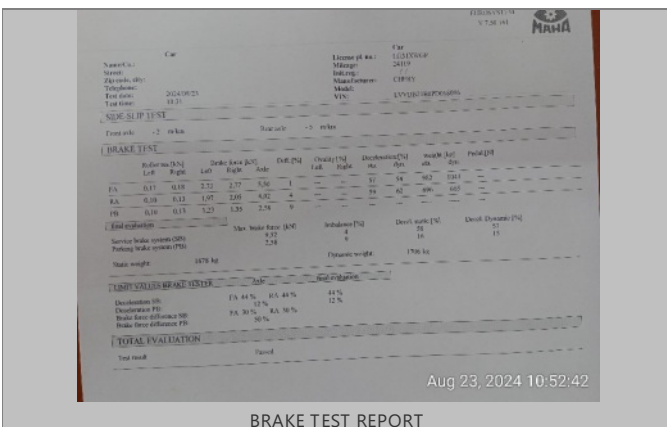

BRAKE TEST REPORT