

KOOS & MIKE USED CARS  
, VANDERBIJLPARK  
Gauteng

DEKRA Vanderbijl Park  
Jorissen Str - 1911  
VANDERBIJLPARK - GT  
016 931 3126



**Assignment**

Client	KOOS & MIKE USED CARS	Inspection Location	DEKRA Vanderbijl Park
Requested Date	20/08/2024		Jorissen Street - 1911
Inspection Date	20/08/2024		Vanderbijlpark -

**Vehicle Data**

Vehicle Type	PASSENGER VEHICLE	Registered Owner	KOOS & MIKE
Manufacturer	AUDI	Registration Number	NU153470
Model	A4	Register Number	GGF113K
VIN	WAUZZZ8K8FA071891	Date Of First Licensing	11/11/2015
Engine Number	CDH179449	Last COR	
Doors	4	Last COR	28/07/2017
Color	SILVER	License Expiry Date	31/05/2025
Year Model	2014	Power / Displacement	88kW/1798cc
Km Reading	142,988 KM	Paint Finish	M - METALLIC
Cab / Body Type	SEDAN	Fuel	PETROL
		Transmission	MANUAL

**Vehicle Options & Accessories**

**Items**

6 airbags; 4x electrical windows; ABS; Airconditioning auto.; Alarm system; Alloy Wheels; Central locking; Cruise control; El. mirrors; ESP (el. stability progr.); Fog lights; Leather interior; Leather steering wheel; Multifunction steering wheel; Navigation system; On-board computer; Power steering; Radio cd; Rain sensor; Traction control system; Xenon headlights;

CENTER CONSOLE WITH 2 CUP HOLDERS,, 12V SOCKET, TINTED WINDOWS AND ISOFIX.

**VEHICLE INSPECTION**

**Interior**

No negative smell was detected in the vehicle interior. Seats with minor signs of wear including discoloration / fading / stains. Interior trim and/or roof lining and/or carpets show minor signs of wear and/or minor staining. Dashboard with normal signs of wear. The cluster without any defects. The functions of heating and ventilation are without detectable defects. The function of control units and/or instrument cluster is without detectable faults. The testable functions of the air condition is without deficiencies. The function of the electric windows is defect-free. Defects were detected on the electric seats and/or seat heaters. Service due and the service record incomplete.

**Exterior**

The rims show no defects which affect the function. The mechanics of doors / bonnet / tailgate are defect-free. No residual traces of damage repair were detected. The vehicle shows normal signs of wear & tear according to age and milage. Vehicle Body with several dents or scratches or corrosion (edge corrosion / surface corroded). Minor paint damage to the primer were detected. The glass panes have stone chips and/or scratches. Hang-on parts (grill, bumpers, mirrors, antennas, strips, etc.) show minor damages. The spare tire / emergency wheel / repair set shows signs of wear & tear. The tire tread depth is more than 1 mm. The tires are in good condition

**Engine, Gearbox, Drivetrain**

The engine-oil level is normal with no visible signs of contamination. The cooling system is without testable defects. The coolant level is normal. The engine shows traces of oil sweat. The gearbox and/or drive shaft show traces of oil sweat. The exhaust system shows signs of damages and/or rust, the functionality is not affected. During the road test no deficiencies were detected on gearshift, clutch, automatic transmissions. During the road test no atypical noises were detected. Minor defects were detected on engine, gearbox, drivetrain - the functionality is not affected.

**Axles, Undercarriage**

The break fluid level is normal with no visible signs of contamination. Brake pads and discs show signs of wear & tear. The brake pads and/or discs show signs of wear & tear. The undercarriage with minor damages. Minor defects on axles an / or suspension were detected - the functionality is not affected.

## Brakes

### Brake Test Results

Brake efficiency tested during road test.

	Left	Right	Axle Weight [KG]	Deceleration [m/s <sup>2</sup> ]
	Braking Force [KN]	Braking Force [KN]		
Front	4.03	3.23	-	
Rear	2.3	2.15	-	
Emergency / Parking	2.03	1.8	-	

## Tyres and Rims

### Tyre Specification & Measurement

	Size	Load/Speed Index	Manufacture	Model	Type*	Production Date	Tread Depth (mm)
Front Left	225/50R17	98W	Goodyear	Efficient	V	0923	4 mm
Front Right	225/50R17	98W	Goodyear	Efficient	V	0923	4 mm
Rear Left	225/50R17	98W	Goodyear	Efficient	V	0923	5 mm
Rear Right	225/50R17	98W	Goodyear	Efficient	V	0923	5 mm
Spare	T 125/70R19	100M	Hankook	Temporary	V	3812	3 mm

\* Tyre Legend: V=Virgin, R=Recap

Tyre tread depth minimum 1mm according to National Road Traffic Act 93 of 1996.

## Diagnostic

A vehicle diagnostic has not been conducted.

## Inspection Conditions

Vehicle Dirty

Engine number – not possible to verify engine number (not visible without dismantling)

Inspection conditions for the vehicle inspection were sufficient

## Comments

General Comments: ACCORDING TO THE AGE AND MILEAGE OF THE VEHICLE, NORMAL WEAR AND TEAR MARKS ARE VISIBLE ON THE INTERIOR, EXTERIOR, ELECTRICAL AND MECHANICAL PARTS.NO ELECTRICAL ADJUSTABLE SEATS= INSUFFICIENT.

Body • Exterior: Vehicle have signs of paint and body rectification work done to some body panels. Vehicle have small dents and chipmarks on some body panels.

## Concluding Remarks

THIS REPORT HAS BEEN DRAWN UP IMPARTIALLY AND TO THE BEST OF OUR KNOWLEDGE

## Technician

Petrus Mapongwane Makhubo

This document was created electronically and is valid without signature.

General Remarks: The DEKRA Condition Report Inspection is a visual and functional check of all the items listed inside the report. DEKRA is not liable for concealed and hidden defects. DEKRA doesn't check: oil and fuel consumption, source of a leak if the area is dirty, oil pump strainer for any build-up of sludge, operation of cassette players or compact disc players, sound or radio reception, alarm systems, cylinder compression. We don't dismantle, remove or strip any part of the vehicle. Road testing is carried out within the immediate confines of the inspection location. This condition report is valid only for the described vehicle and the described condition at the time of inspection. DEKRA Terms & Conditions apply.

ROADWORTHY RELEVANT DAMAGES

Damage	Repair Way	Repair Cost	%	Pro Rata
During time of the test no defects were detected.	Roadworthy Relevant	0	0 %	0
<b>Total:</b>		<b>0</b>		<b>0</b>

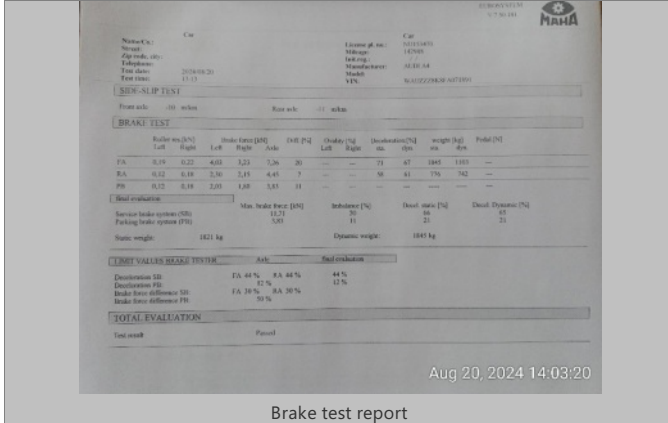

Brake test report



FRONT RIGHT CORNER



REAR LEFT CORNER



INTERIOR (FRONT DRIVER DOOR)

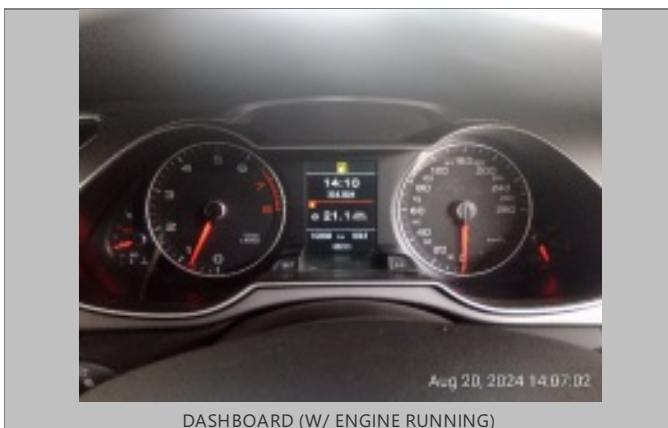

DASHBOARD (W/ ENGINE RUNNING)



ODOMETER

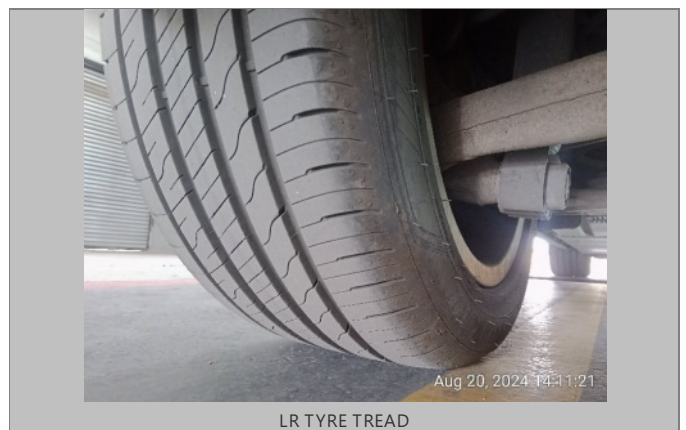
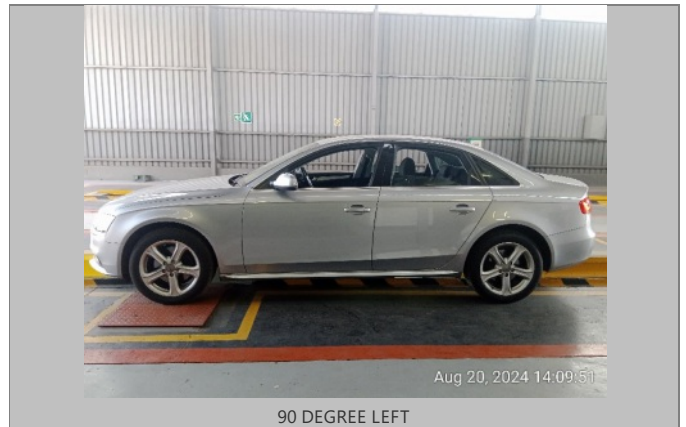
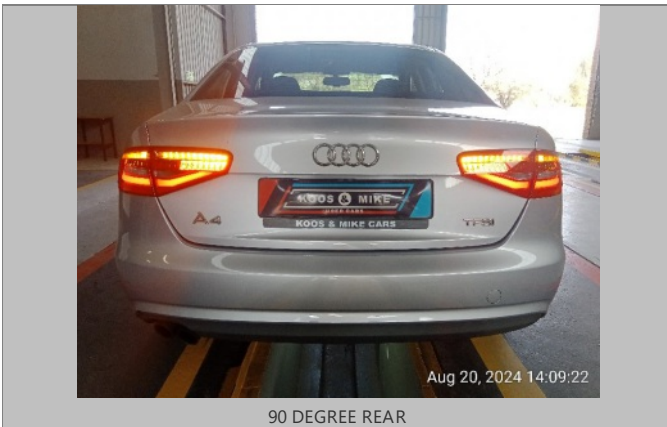





RR TYRE TREAD



RF TYRE TREAD



Sparewheel



LICENSE DISC

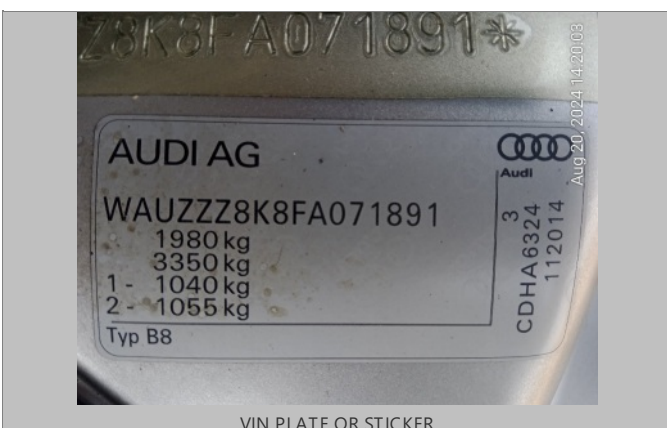

VIN PLATE OR STICKER

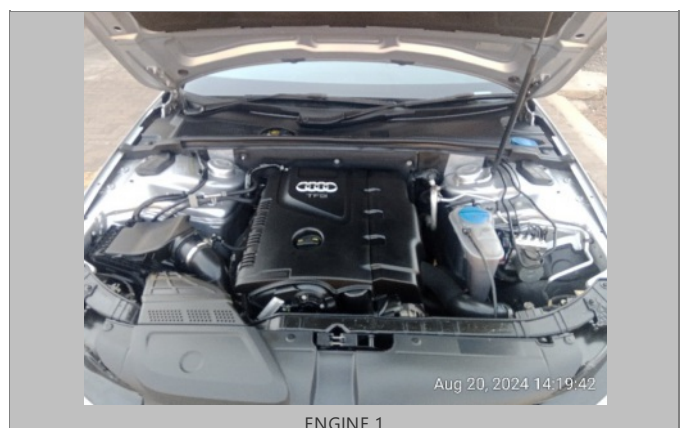

ENGINE 1

