

KOOS & MIKE USED CARS
, VANDERBIJLPARK
Gauteng

DEKRA Vanderbijl Park
Jorissen Str - 1911
VANDERBIJLPARK - GT
016 931 3126



Assignment

Client	KOOS & MIKE USED CARS	Inspection Location	DEKRA Vanderbijl Park
Requested Date	30/07/2024		Jorissen Street - 1911
Inspection Date	30/07/2024		Vanderbijlpark -

Vehicle Data

Vehicle Type	PASSENGER VEHICLE	Registered Owner	KOOS & MIKE
Manufacturer	BMW	Registration Number	YSV946GP
Model	1 SERIES	Register Number	MCZ795W
VIN	WBAUC32090VH94894	Date Of First Licensing	05/11/2009
Engine Number	72534550	Last COR	
Doors	2	Last COR	19/07/2024
Color	BLUE	License Expiry Date	30/04/2025
Year Model	2009	Power / Displacement	160kW/2996cc
Km Reading	91,741 KM	Paint Finish	M - METALLIC
Cab / Body Type	COUPE	Fuel	PETROL
		Transmission	AUTOMATIC

Vehicle Options & Accessories

Items

6 airbags; 2x electrical windows; ABS; Airconditioning; Alarm system; Alloy Wheels; CD changer; Central locking; Cruise control; El. mirrors; Handsfree car kit; Leather interior; Leather steering wheel; Park sensor; Radio cd; Sun roof;

CENTER CONSOLE WITH 2 CUP HOLDERS, 12V SOCKET AUXILIARY IPOD, ISOFIX.

VEHICLE INSPECTION

Interior

No negative smell was detected in the vehicle interior. Seats with minor signs of wear including discoloration / fading / stains. Interior trim and/or roof lining and/or carpets show minor signs of wear and/or minor staining. Dashboard with normal signs of wear. The cluster without any defects. The functions of heating and ventilation are without detectable defects. The function of control units and/or instrument cluster is without detectable faults. The testable functions of the air condition is without deficiencies. The function of the electric windows is defect-free. The function of electric sunroof and/or electric soft top is defect-free. Defects were detected on the electric seats and/or seat heaters. Service due and the service record incomplete.

Exterior

The rims show no defects which affect the function. The mechanics of doors / bonnet / tailgate are defect-free. No residual traces of damage repair were detected. The vehicle shows normal signs of wear & tear according to age and milage. Vehicle Body with several dents or scratches or corrosion (edge corrosion / surface corroded). Minor paint damage to the primer were detected. The glass panes have stone chips and/or scratches. Hang-on parts (grill, bumpers, mirrors, antennas, strips, etc.) show minor damages. The spare wheel tread depth is below 1mm, damaged or missing. The tire tread depth is more than 1 mm. The tires are in good condition

Engine, Gearbox, Drivetrain

The engine-oil level is normal with no visible signs of contamination. The cooling system is without testable defects. The coolant level is normal. The engine shows traces of oil sweat. The gearbox and/or drive shaft show traces of oil sweat. The exhaust system shows signs of damages and/or rust, the functionality is not affected. During the road test no deficiencies were detected on gearshift, clutch, automatic transmissions. During the road test no atypical noises were detected. Minor defects were detected on engine, gearbox, drivetrain - the functionality is not affected.

Axles, Undercarriage

The break fluid level is normal with no visible signs of contamination. Brake pads and discs show signs of wear & tear. The brake pads and/or discs show signs of wear & tear. The undercarriage with minor damages. Minor defects on axles an / or suspension were detected - the functionality is not affected.

Brakes

Brake Test Results

Brake efficiency tested during road test.

	Left	Right	Axle Weight [KG]	Deceleration [m/s ²]
	Braking Force [KN]	Braking Force [KN]		
Front	3.16	3.02	-	
Rear	2.71	2.44	-	
Emergency / Parking	2.38	2.13	-	

Tyres and Rims

Tyre Specification & Measurement

	Size	Load/Speed Index	Manufacture	Model	Type*	Production Date	Tread Depth (mm)
Front Left	215/40R18	85Y	Bridgestone	Potenza	V	3317	5 mm
Front Right	215/40R18	85Y	Bridgestone	Potenza	V	2213	3 mm
Rear Left	245/35R18	88Y	Bridgestone	Potenza	V	5117	5 mm
Rear Right	245/35R18	88Y	Bridgestone	Potenza	V	3417	5 mm

* Tyre Legend: V=Virgin, R=Recap

Tyre tread depth minimum 1mm according to National Road Traffic Act 93 of 1996.

Diagnostic

A vehicle diagnostic has not been conducted.

Inspection Conditions

Vehicle Dirty

Engine number – not possible to verify engine number (not visible without dismantling)

Inspection conditions for the vehicle inspection were sufficient

Comments

General Comments: ACCORDING TO THE AGE AND MILEAGE OF THE VEHICLE, NORMAL WEAR AND TEAR MARKS ARE VISIBLE ON THE INTERIOR, EXTERIOR, ELECTRICAL AND MECHANICAL PARTS.NO ELECTRICAL ADJUSTABLE SEATS=INSUFFICIENT.NO SPAREWHEEL, ONLY RUN FLATS=INSUFFICIENT.

Electrical Components and Instruments: Tire pressure warning light.

Interior: According to age & mileage of the vehicle:Normal wear & tear marks on body , interior & mechanical parts

Body • Exterior: Vehicle has signs of small dents,chips and scratches on some body panels.

Concluding Remarks

THIS REPORT HAS BEEN DRAWN UP IMPARTIALLY AND TO THE BEST OF OUR KNOWLEDGE

Technician

Petrus Mapongwane Makhubo

This document was created electronically and is valid without signature.

General Remarks: The DEKRA Condition Report Inspection is a visual and functional check of all the items listed inside the report. DEKRA is not liable for concealed and hidden defects. DEKRA doesn't check: oil and fuel consumption, source of a leak if the area is dirty, oil pump strainer for any build-up of sludge, operation of cassette players or compact disc players, sound or radio reception, alarm systems, cylinder compression. We don't dismantle, remove or strip any part of the vehicle. Road testing is carried out within the immediate confines of the inspection location. This condition report is valid only for the described vehicle and the described condition at the time of inspection. DEKRA Terms & Conditions apply.

ROADWORTHY RELEVANT DAMAGES

Damage	Repair Way	Repair Cost	%	Pro Rata
During the time of test,no defects were detected.	Roadworthy Relevant	0	0 %	0
Total:		0		0

Car		Car	
Name/Cl:		License pl. no:	VY21802P
Make:		Make:	BMW
Reg. no. (old):		Reg. no.:	0076
Registration date:	2014-03-26	Manufacturer:	BMW
Old date:	18-05	Model:	320i
Old date:	18-05	VIN:	WBAUC3209VH94894

SIDE SLIP TEST		Roll axis	
Event no:	4	Roll rate:	1.7 m/s

BRAKE TEST							
Roller no.13-04	Roller no.14-04	DR (Pa)	DR (Pa)	Deceleration (D2)	Weight (kg)	Initial (Pa)	
L40	R40	Pa	Pa	Pa	kg	Pa	Pa
PA	0.24	0.27	2.18	2.82	6.13	4	72
RA	0.36	0.28	2.73	2.44	5.13	10	97
W	0.56	0.54	2.38	2.13	4.51	11	78

Other vehicles			
Service brake system (SB)	Max. brake force (kN)	Inertia (Pa)	Roll axis (Pa)
Parking brake system (PB)	4.31	11	52
			27

CRUISE VALUE DIFFERENCE			
Deceleration DR	PA 44%	RA 44%	44%
Deceleration PB	PA 30%	RA 34%	13%
Initial force difference SB	PA 30%	RA 34%	30%
Initial force difference PB			

TOTAL EVALUATION	
Test result	Failed

Brake test report



FRONT RIGHT CORNER

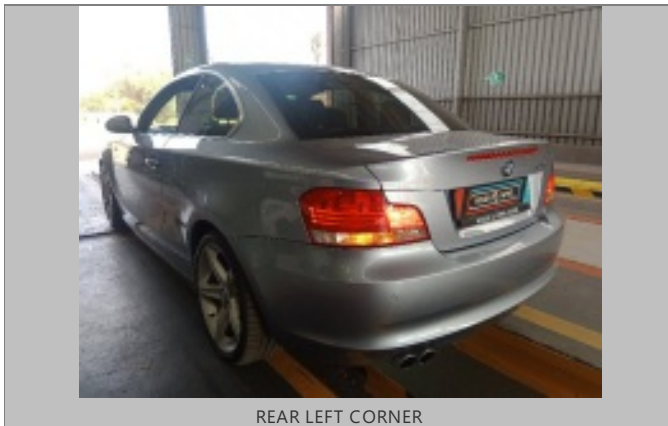

REAR LEFT CORNER



INTERIOR (FRONT DRIVER DOOR)



DASHBOARD (W/ ENGINE RUNNING)



ODOMETER



90 DEGREE FRONT



90 DEGREE RIGHT



90 DEGREE REAR



90 DEGREE LEFT

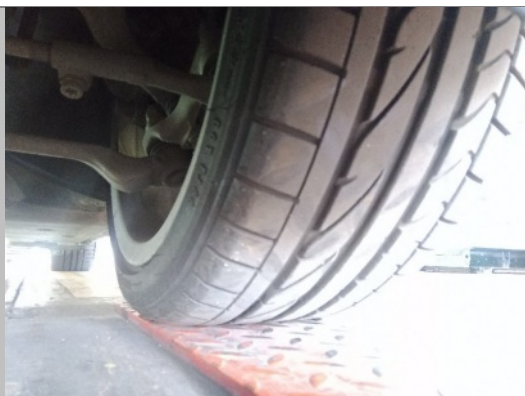

LF TYRE TREAD

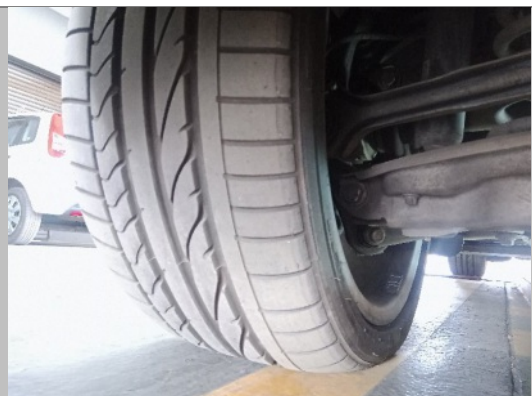

LR TYRE TREAD



RR TYRE TREAD



RF TYRE TREAD



LICENSE DISC



VIN PLATE OR STICKER



ENGINE 1

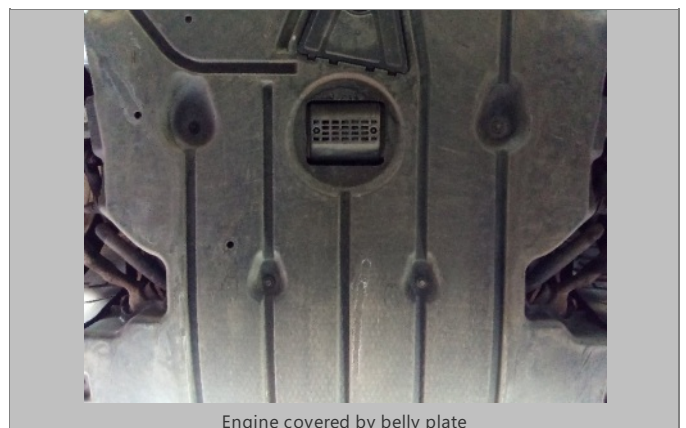

Engine covered by belly plate



Chassis from the front



Chassis from the rear



Oil filler cap



Expansion bottle



Engine Management Lights