

KOOS & MIKE USED CARS  
, VANDERBIJLPARK  
Gauteng

DEKRA Vanderbijl Park  
Jorissen Str - 1911  
VANDERBIJLPARK - GT  
016 931 3126



**Assignment**

Client	KOOS & MIKE USED CARS	Inspection Location	DEKRA Vanderbijl Park
Requested Date	25/07/2024		Jorissen Street - 1911
Inspection Date	25/07/2024		Vanderbijlpark -

**Vehicle Data**

Vehicle Type	PASSENGER VEHICLE	Registered Owner	KOOS AND MIKE
Manufacturer	VOLKSWAGEN	Registration Number	DC34YBGP
Model	VW 360 - GOLF	Register Number	FXH737K
VIN	WVWZZZ1KZEK006355	Date Of First Licensing	31/05/2014
Engine Number	COVERED	Last COR	
Doors	4	Last COR	31/05/2014
Color	WHITE	License Expiry Date	31/01/2025
Year Model	2014	Power / Displacement	155kw1984cc
Km Reading	71,362 KM	Paint Finish	C - COMMON
Cab / Body Type	SEDAN	Fuel	PETROL
		Transmission	AUTOMATIC

**Vehicle Options & Accessories**

**Items**

4 airbags; 4x electrical windows; ABS; Airconditioning auto.; Alarm system; Alloy Wheels; Central locking; El. mirrors; Fog lights; Front armrest; Handsfree car kit; Leather interior; Leather steering wheel; Multifunction steering wheel; On-board computer; Park sensor; Power steering; Radio cd; Rain sensor; Seat heating; Sliding roof el.; Sliding roof mech.; Traction control system; Xenon headlights;

**VEHICLE INSPECTION**

**Interior**

No negative smell was detected in the vehicle interior. The condition of the seats is good and the seats show no mechanical defects. Interior trim and/or roof lining and/or carpets show no signs of wear and are in a very well kept overall condition. Dashboard with minor signs of wear. The cluster without any defects. The functions of heating and ventilation are without detectable defects. The function of control units and/or instrument cluster is without detectable faults. The testable functions of the air condition is without deficiencies. The function of the electric windows is defect-free. The function of electric sunroof and/or electric soft top is defect-free. Defects were detected on the electric seats and/or seat heaters. Service due and the service record incomplete.

**Exterior**

The rims are in good condition. The mechanics of doors / bonnet / tailgate are defect-free. No residual traces of damage repair were detected. The vehicle shows minor signs of wear & tear. Vehicle Body in good condition, minor dents or scratches. The paint finish is very good, except for minor scratches on the paint surface. The glass panes have stone chips and/or scratches. Hang-on parts (grill, bumpers, mirrors, antennas, strips, etc.) show normal signs of wear & tear. The spare wheel tread depth is below 1mm, damaged or missing. The tire tread depth is more than 1 mm. The tires are in good condition

**Engine, Gearbox, Drivetrain**

The engine-oil level is normal with no visible signs of contamination. The cooling system is without testable defects. The coolant level is normal. The engine is without visible oil leak. The gearbox and drive shaft without visible oil loss. The exhaust system in good condition. During the road test no deficiencies were detected on gearshift, clutch, automatic transmissions. During the road test no atypical noises were detected. No defects were detected on engine, gearbox, drivetrain.

**Axles, Undercarriage**

The break fluid level is normal with no visible signs of contamination. Brake pads and discs in good condition and better than wear limit. The brake system in good condition. No damages detected at the undercarriage or undercarriage protection. Axles, Suspension are in a good condition.

## Brakes

### Brake Test Results

	Left	Right	Axle Weight [KG]	Deceleration [m/s <sup>2</sup> ]
	Braking Force [KN]	Braking Force [KN]		
Front	3.9	3.9	1073	69.0
Rear	2.1	2.0	690	69.0
Emergency / Parking	2	1.9	690	23

## Tyres and Rims

### Tyre Specification & Measurement

	Size	Load/Speed Index	Manufacture	Model	Type*	Production Date	Tread Depth (mm)
Front Left	225/40ZR18	92Y	Hankook	Ventus12	V	5021	5 mm
Front Right	225/40ZR18	92Y	Hankook	Ventus12	V	1121	5 mm
Rear Left	225/40ZR18	92Y	Hankook	Ventus12	V	3221	5 mm
Rear Right	225/40ZR18	92Y	Hankook	Ventus12	V	3218	5 mm
Spare	T125/80R18	99M	Continental	Temporary	V	0000	2 mm

\* Tyre Legend: V=Virgin, R=Recap

Tyre tread depth minimum 1mm according to National Road Traffic Act 93 of 1996.

## Diagnostic

A vehicle diagnostic has not been conducted.

## Inspection Conditions

Vehicle Dirty

Engine number – not possible to verify engine number (not visible without dismantling)

Inspection conditions for the vehicle inspection were sufficient

## Comments

General Comments: ACCORDING TO THE AGE AND MILEAGE OF THE VEHICLE, NORMAL WEAR AND TEAR MARKS ARE VISIBLE ON THE INTERIOR, EXTERIOR, ELECTRICAL AND MECHANICAL PARTS.

Body • Exterior: Minor Dents, Chips and Scratches. Signs of cosmetical improvement on various panels.

Undercarriage: Belly plate not removed

## Concluding Remarks

THIS REPORT HAS BEEN DRAWN UP IMPARTIALLY AND TO THE BEST OF OUR KNOWLEDGE

## Technician

Thabo Moloto

This document was created electronically and is valid without signature.

General Remarks: The DEKRA Condition Report Inspection is a visual and functional check of all the items listed inside the report. DEKRA is not liable for concealed and hidden defects. DEKRA doesn't check: oil and fuel consumption, source of a leak if the area is dirty, oil pump strainer for any build-up of sludge, operation of cassette players or compact disc players, sound or radio reception, alarm systems, cylinder compression. We don't dismantle, remove or strip any part of the vehicle. Road testing is carried out within the immediate confines of the inspection location. This condition report is valid only for the described vehicle and the described condition at the time of inspection. DEKRA Terms & Conditions apply.

ROADWORTHY RELEVANT DAMAGES

Damage	Repair Way	Repair Cost	%	Pro Rata
During test no defective for	Roadworthy Relevant	0	0 %	0
<b>Total:</b>		<b>0</b>		<b>0</b>

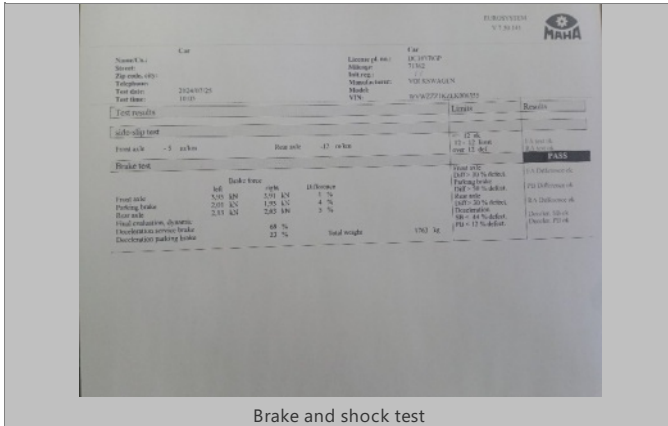

Brake and shock test

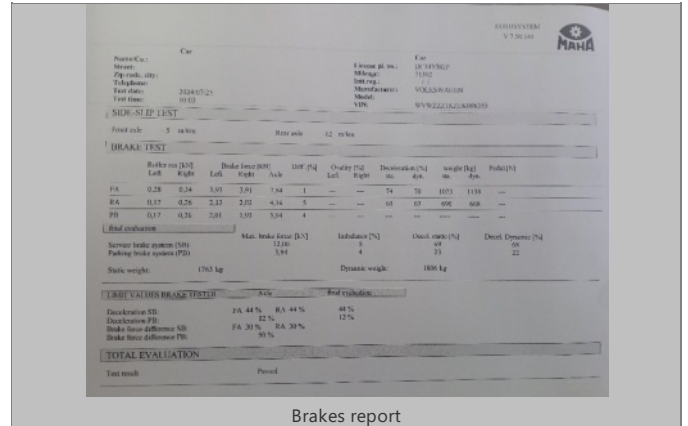

Brakes report



FRONT RIGHT CORNER

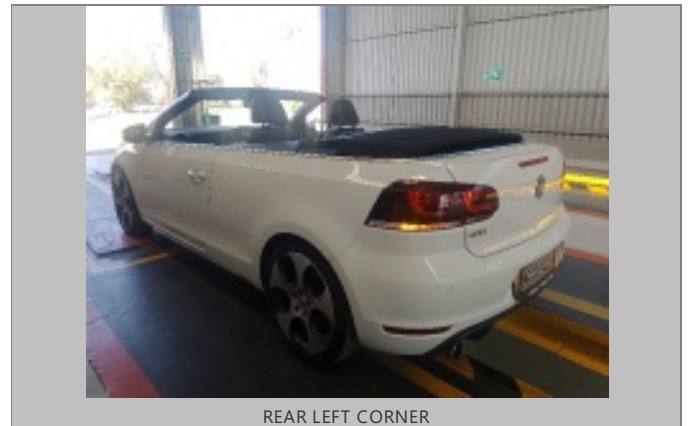

REAR LEFT CORNER

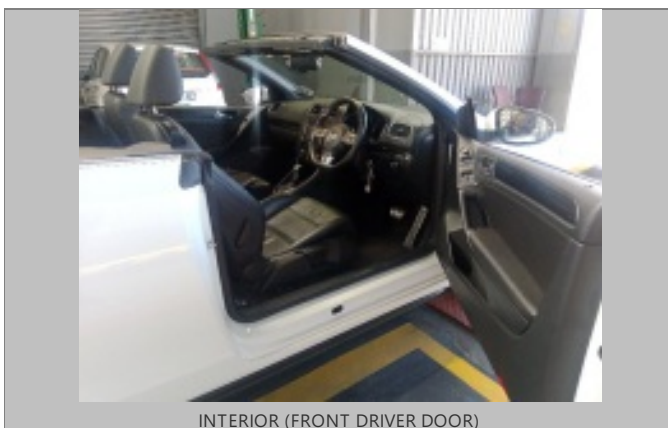

INTERIOR (FRONT DRIVER DOOR)

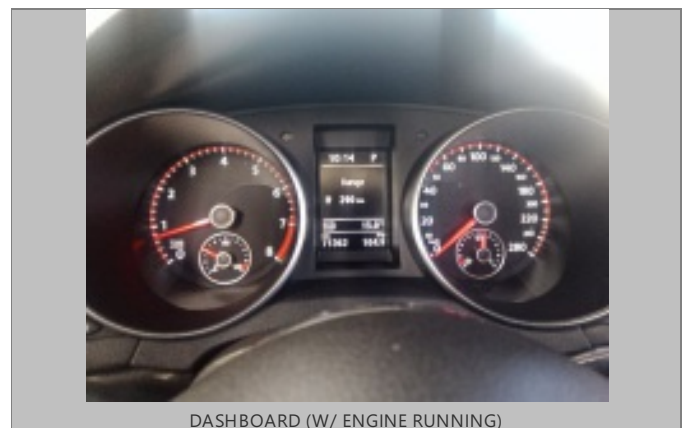

DASHBOARD (W/ ENGINE RUNNING)

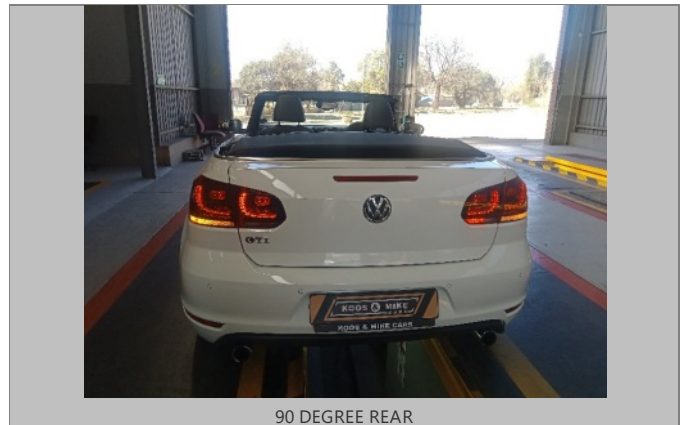



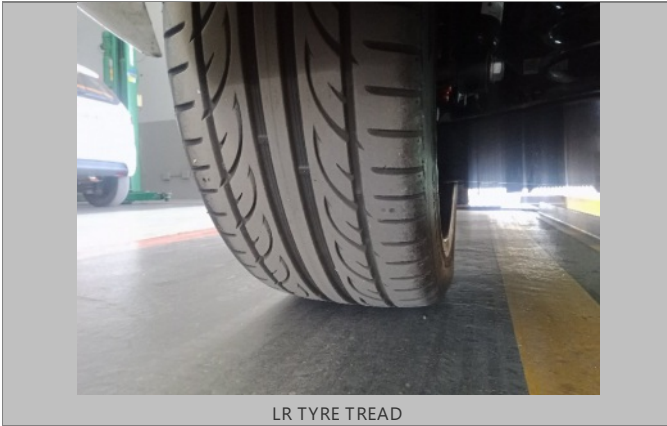

LR TYRE TREAD



RR TYRE TREAD

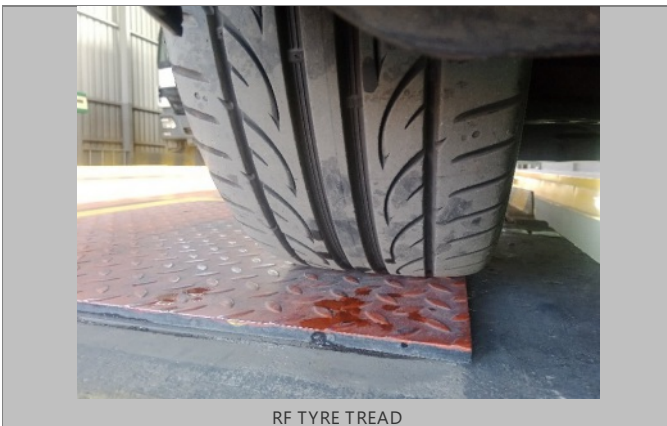

RF TYRE TREAD



Sparewheel

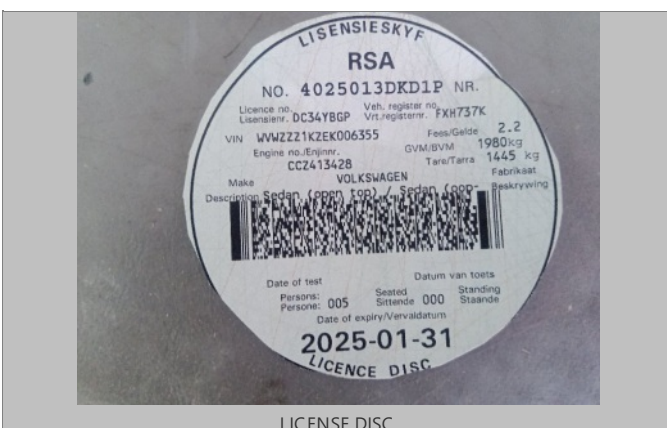

LICENSE DISC



VIN PLATE OR STICKER

