

KOOS & MIKE USED CARS
, VANDERBIJLPARK
Gauteng

DEKRA Vanderbijl Park
Jorissen Str - 1911
VANDERBIJLPARK - GT
016 931 3126



Assignment

| | | | |
|-----------------|-----------------------|---------------------|------------------------|
| Client | KOOS & MIKE USED CARS | Inspection Location | DEKRA Vanderbijl Park |
| Requested Date | 11/09/2024 | | Jorissen Street - 1911 |
| Inspection Date | 11/09/2024 | | Vanderbijlpark - |

Vehicle Data

| | | | |
|-----------------|-------------------|-------------------------|--------------|
| Vehicle Type | PASSENGER VEHICLE | Registered Owner | KOOS & MIKE |
| Manufacturer | BMW | Registration Number | BN68KBZN |
| Model | X4 | Register Number | YBB037W |
| VIN | WBAXX120300X21715 | Date Of First Licensing | 06/07/2017 |
| Engine Number | COVERED | Last COR | |
| Doors | 5 | Last COR | 11/07/2024 |
| Color | RED | License Expiry Date | 30/06/2025 |
| Year Model | 2017 | Power / Displacement | 140kw 1995cc |
| Km Reading | 92,971 KM | Paint Finish | C - COMMON |
| Cab / Body Type | STATION WAGON | Fuel | DIESEL |
| | | Transmission | AUTOMATIC |

Vehicle Options & Accessories

Items

(Fixed) tow bar; 8 airbags; 4x electrical windows; 4x4; ABS; Airconditioning auto.; Alarm system; Alloy Wheels; Central locking; Cruise control; El. mirrors; ESP (el. stability progr.); Fog lights; Front armrest; Handsfree car kit; Leather interior; Leather steering wheel; Multifunction steering wheel; Navigation system; On-board computer; Park sensor; Power steering; Radio cd; Rain sensor; Sun roof; Traction control system; Xenon headlights;

VEHICLE INSPECTION

Interior

No negative smell was detected in the vehicle interior. The condition of the seats is good and the seats show no mechanical defects. Interior trim and/or roof lining and/or carpets show no signs of wear and are in a very well kept overall condition. Dashboard with minor signs of wear. The cluster without any defects. The functions of heating and ventilation are without detectable defects. The function of control units and/or instrument cluster is without detectable faults. The testable functions of the air condition is without deficiencies. The function of the electric windows is defect-free. The function of electric sunroof and/or electric soft top is defect-free. The functions of the electrically adjustable seats and/or seat heaters is defect-free. Service due and the service record incomplete.

Exterior

The rims are in good condition. The mechanics of doors / bonnet / tailgate are defect-free. No residual traces of damage repair were detected. The vehicle shows minor signs of wear & tear. Vehicle Body in good condition, minor dents or scratches. The paint finish is very good, except for minor scratches on the paint surface. The glass panes show minor signs of wear and scratches. Hang-on parts (grill, bumpers, mirrors, antennas, strips, etc.) show normal signs of wear & tear. The spare wheel tread depth is below 1mm, damaged or missing. The tire tread depth is more than 1 mm. The tires are in good condition

Engine, Gearbox, Drivetrain

The engine-oil level is normal with no visible signs of contamination. The cooling system is without testable defects. The coolant level is normal. The engine is without visible oil leak. The gearbox and drive shaft without visible oil loss. The exhaust system shows signs of damages and/or rust, the functionality is not affected. During the road test no deficiencies were detected on gearshift, clutch, automatic transmissions. During the road test no atypical noises were detected. No defects were detected on engine, gearbox, drivetrain.

Axles, Undercarriage

The break fluid level is normal with no visible signs of contamination. Brake pads and discs in good condition and better than wear limit. The brake system in good condition. The undercarriage with minor damages. Minor defects on axles an / or suspension were detected - the functionality is not affected.

Brakes

Brake Test Results

| | Left | Right | Axle Weight [KG] | Deceleration [m/s ²] |
|---------------------|--------------------|--------------------|------------------|----------------------------------|
| | Braking Force [KN] | Braking Force [KN] | | |
| Front | 3.2 | 3.4 | 1045 | 64.0 |
| Rear | 3.2 | 3.2 | 1062 | 64.0 |
| Emergency / Parking | 1.5 | 1.7 | 1062 | 16 |

Tyres and Rims

Tyre Specification & Measurement

| | Size | Load/Speed Index | Manufacture | Model | Type* | Production Date | Tread Depth (mm) |
|-------------|-----------|------------------|-------------|------------|-------|-----------------|------------------|
| Front Left | 245/45R19 | 98Y | PIRELLI | PZERO | V | 3121 | 2 mm |
| Front Right | 245/45R19 | 98W | Continental | Contisport | V | 2022 | 4 mm |
| Rear Left | 275/45R19 | 101W | Continental | Contisport | V | 1622 | 3 mm |
| Rear Right | 275/40R19 | 101W | Continental | Contisport | V | 1622 | 4 mm |

* Tyre Legend: V=Virgin, R=Recap

Tyre tread depth minimum 1mm according to National Road Traffic Act 93 of 1996.

Diagnostic

A vehicle diagnostic has not been conducted.

Inspection Conditions

Vehicle Dirty

Engine number – not possible to verify engine number (not visible without dismantling)

Inspection conditions for the vehicle inspection were sufficient

Comments

General Comments: ACCORDING TO THE AGE AND MILEAGE OF THE VEHICLE, NORMAL WEAR AND TEAR MARKS ARE VISIBLE ON THE INTERIOR, EXTERIOR, ELECTRICAL AND MECHANICAL PARTS.

Body • Exterior: Minor Dents, Chips and Scratches. Signs of cosmetical improvement on various panels.

Tyres and Rims: No sparewheel run flat

Concluding Remarks

THIS REPORT HAS BEEN DRAWN UP IMPARTIALLY AND TO THE BEST OF OUR KNOWLEDGE

Technician

Thabo Moloto

This document was created electronically and is valid without signature.

General Remarks: The DEKRA Condition Report Inspection is a visual and functional check of all the items listed inside the report. DEKRA is not liable for concealed and hidden defects. DEKRA doesn't check: oil and fuel consumption, source of a leak if the area is dirty, oil pump strainer for any build-up of sludge, operation of cassette players or compact disc players, sound or radio reception, alarm systems, cylinder compression. We don't dismantle, remove or strip any part of the vehicle. Road testing is carried out within the immediate confines of the inspection location. This condition report is valid only for the described vehicle and the described condition at the time of inspection. DEKRA Terms & Conditions apply.

ROADWORTHY RELEVANT DAMAGES

| Damage | Repair Way | Repair Cost | % | Pro Rata |
|--|---------------------|-------------|-----|----------|
| During the test no defects were detected | Roadworthy Relevant | 0 | 0 % | 0 |
| Total: | | 0 | | 0 |

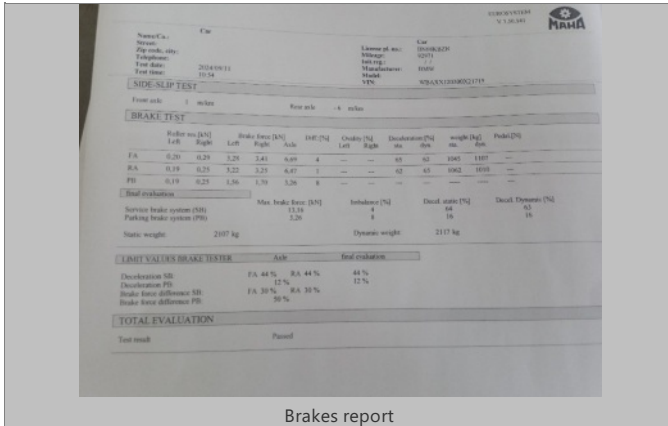

Brakes report

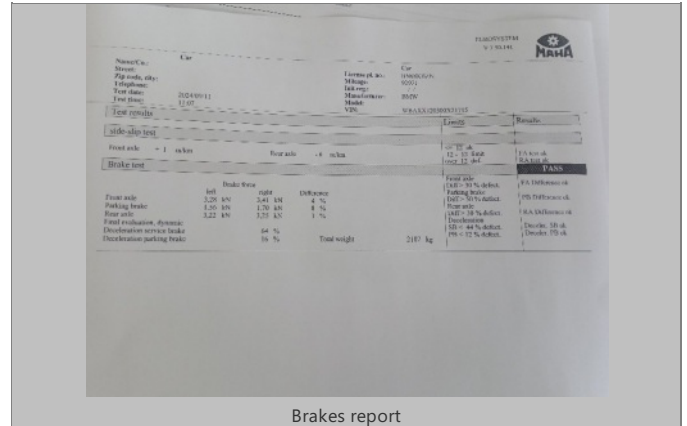

Brakes report



FRONT RIGHT CORNER

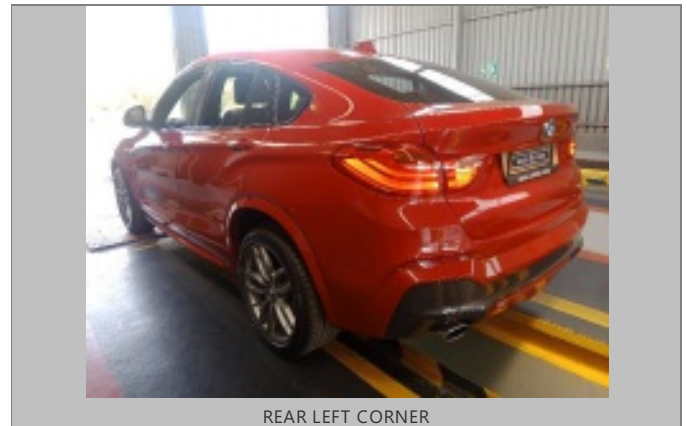

REAR LEFT CORNER

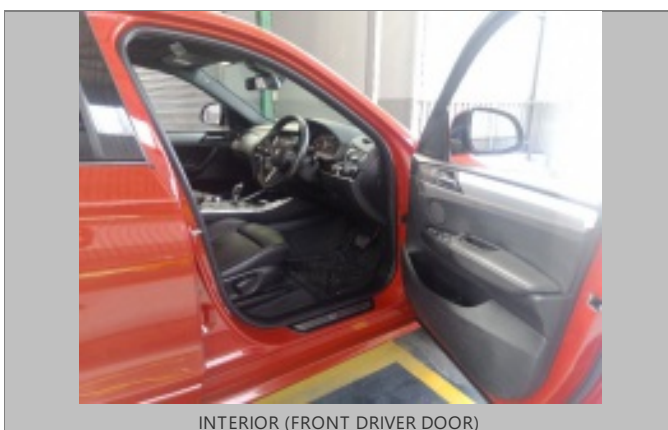

INTERIOR (FRONT DRIVER DOOR)

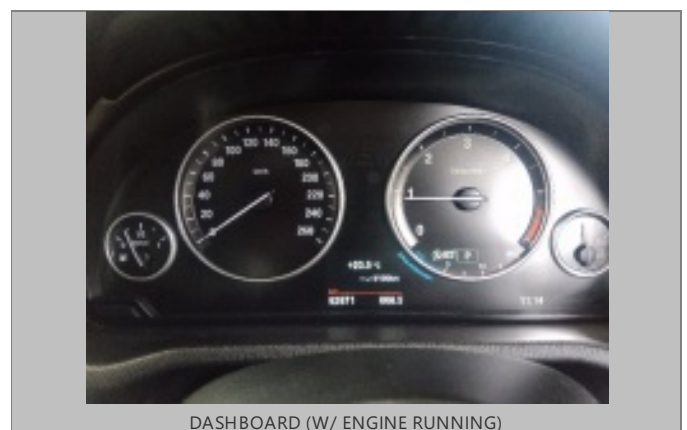

DASHBOARD (W/ ENGINE RUNNING)



ODOMETER

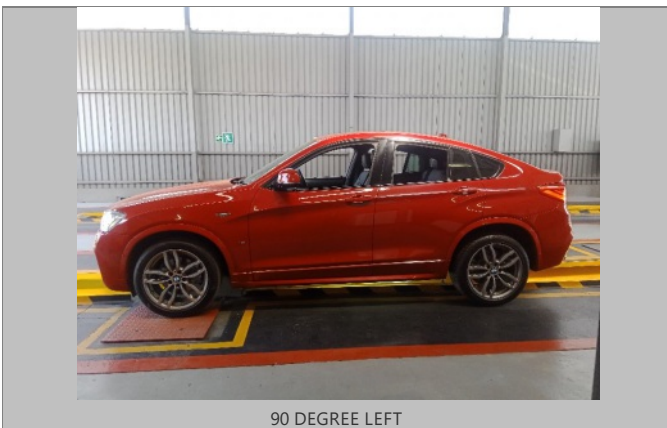



LR TYRE TREAD



RR TYRE TREAD

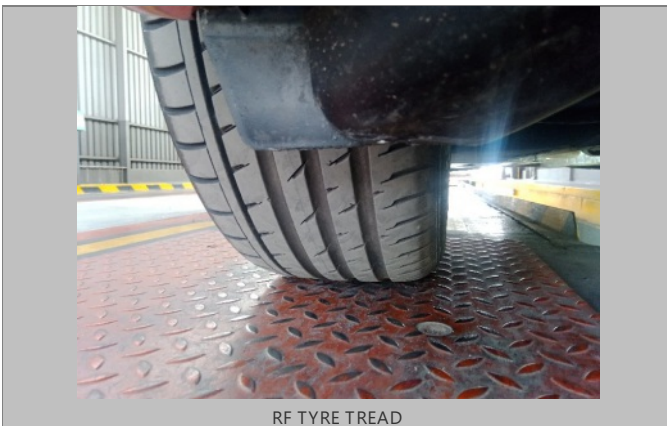

RF TYRE TREAD



LICENSE DISC



VIN PLATE OR STICKER

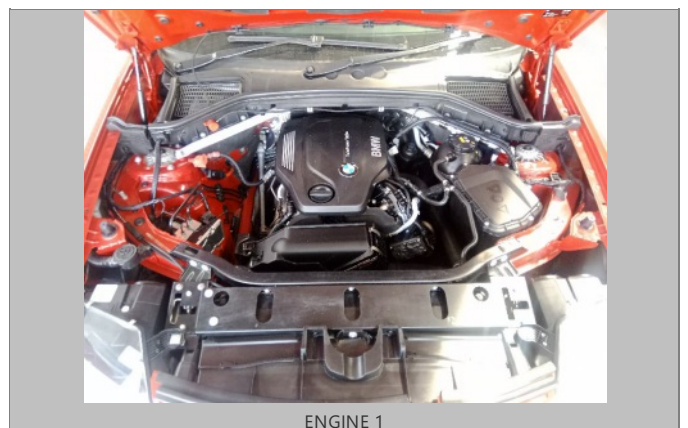

ENGINE 1

