

KOOS & MIKE USED CARS
 , VANDERBIJLPARK
 Gauteng

DEKRA Vanderbijl Park
 Jorissen Str - 1911
 VANDERBIJLPARK - GT
 016 931 3126



Assignment

Client	KOOS & MIKE USED CARS	Inspection Location	DEKRA Vanderbijl Park
Requested Date	27/09/2024		Jorissen Street - 1911
Inspection Date	27/09/2024		Vanderbijlpark -

Vehicle Data

Vehicle Type	PASSENGER VEHICLE	Registered Owner	KNM
Manufacturer	VOLKSWAGEN	Registration Number	ND200770
Model	VW 25X POLO VIVO	Register Number	HKF804K
VIN	AAVZZ6RZJU015311	Date Of First Licensing	20/07/2018
Engine Number	CLP303173	Last COR	
Doors	5	Last COR	04/06/2024
Color	RED	License Expiry Date	31/05/2025
Year Model	2018	Power / Displacement	63kW/1398cc
Km Reading	122,672 KM	Paint Finish	C - COMMON
Cab / Body Type	HATCHBACK	Fuel	PETROL
		Transmission	MANUAL

Vehicle Options & Accessories

Items

2 airbags; 2x electrical windows; ABS; Airconditioning; Alarm system; Alloy Wheels; Central locking; El. mirrors; Fog lights; On-board computer; Power steering; Radio / Cassette;

CENTER CONSOLE WITH 2 CUP HOLDERS, AUXILIARY AND USB PORT, AND ISOFIX.

VEHICLE INSPECTION

Interior

No negative smell was detected in the vehicle interior. Seats with minor signs of wear including discoloration / fading / stains. Interior trim and/or roof lining and/or carpets show minor signs of wear and/or minor staining. Dashboard with normal signs of wear. The cluster without any defects. The functions of heating and ventilation are without detectable defects. The function of control units and/or instrument cluster is without detectable faults. The testable functions of the air condition is without deficiencies. The function of the electric windows is defect-free. Defects were detected on the electric seats and/or seat heaters. Service due and the service record complete.

Exterior

The rims show no defects which affect the function. The mechanics of doors / bonnet / tailgate are defect-free. No residual traces of damage repair were detected. The vehicle shows normal signs of wear & tear according to age and milage. Vehicle Body with several dents or scratches or corrosion (edge corrosion / surface corroded). Minor paint damage to the primer were detected. The glass panes have stone chips and/or scratches. Hang-on parts (grill, bumpers, mirrors, antennas, strips, etc.) show minor damages. The spare tire / emergency wheel / repair set shows signs of wear & tear. The tire tread depth is more than 1 mm. The tires are in good condition

Engine, Gearbox, Drivetrain

The engine-oil level is normal with no visible signs of contamination. The cooling system is without testable defects. The coolant level is normal. The engine shows traces of oil sweat. The gearbox and/or drive shaft show traces of oil sweat. The exhaust system shows signs of damages and/or rust, the functionality is not affected. During the road test no deficiencies were detected on gearshift, clutch, automatic transmissions. During the road test no atypical noises were detected. Minor defects were detected on engine, gearbox, drivetrain - the functionality is not affected.

Axles, Undercarriage

The break fluid level is normal with no visible signs of contamination. Brake pads and discs show signs of wear & tear. The brake pads and/or discs show signs of wear & tear. The undercarriage with minor damages. Minor defects on axles an / or suspension were detected - the functionality is not affected.

Brakes

Brake Test Results

	Left	Right	Axle Weight [KG]	Deceleration [m/s ²]
	Braking Force [KN]	Braking Force [KN]		
Front	2.1	1.9	-	
Rear	1.2	1.0	-	
Emergency / Parking	0.9	1	-	

Tyres and Rims

Tyre Specification & Measurement

	Size	Load/Speed Index	Manufacture	Model	Type*	Production Date	Tread Depth (mm)
Front Left	185/60R15	88H	GoodYear	Efficient	V	3021	2 mm
Front Right	185/60R15	88H	GoodYear	Contact	V	3121	2 mm
Rear Left	185/60R15	88H	GoodYear	Efficient	V	3021	3 mm
Rear Right	185/60R15	88H	GoodYear	Efficient	V	3021	4 mm
Spare	175/70R14	84T	Continental	Contact	V	0000	7 mm

* Tyre Legend: V=Virgin, R=Recap

Tyre tread depth minimum 1mm according to National Road Traffic Act 93 of 1996.

Diagnostic

A vehicle diagnostic has not been conducted.

Inspection Conditions

Vehicle Dirty

Engine number – not possible to verify engine number (not visible without dismantling)

Inspection conditions for the vehicle inspection were sufficient

Comments

General Comments: ACCORDING TO THE AGE AND MILEAGE OF THE VEHICLE, NORMAL WEAR AND TEAR MARKS ARE VISIBLE ON THE INTERIOR, EXTERIOR, ELECTRICAL AND MECHANICAL PARTS.

Concluding Remarks

THIS REPORT HAS BEEN DRAWN UP IMPARTIALLY AND TO THE BEST OF OUR KNOWLEDGE

Technician

Daniel Sathekge

This document was created electronically and is valid without signature.

General Remarks: The DEKRA Condition Report Inspection is a visual and functional check of all the items listed inside the report. DEKRA is not liable for concealed and hidden defects. DEKRA doesn't check: oil and fuel consumption, source of a leak if the area is dirty, oil pump strainer for any build-up of sludge, operation of cassette players or compact disc players, sound or radio reception, alarm systems, cylinder compression. We don't dismantle, remove or strip any part of the vehicle. Road testing is carried out within the immediate confines of the inspection location. This condition report is valid only for the described vehicle and the described condition at the time of inspection. DEKRA Terms & Conditions apply.

ROADWORTHY RELEVANT DAMAGES

Damage	Repair Way	Repair Cost	%	Pro Rata
During time of the test no defects were detected.	Roadworthy Relevant	0	0 %	0
Total:		0		0

Car		Car	
Name/Cn:	None	License pl. no.:	1209770
Year:	2014	Mileage:	122672
Zip code, city:	951	Reg. reg.:	/ /
Inspection date:	2024-09-27	Manufacturer:	VOLKSWAGEN
Test time:	9:51	Model:	
		VIN:	AAVZZZ6RZJU015311

BRAKE TEST														
Brake use [kN]	Brake force [kN]		Diff [%]	Creep [%]	Deceleration [%]	weight [kg]	Pedal [%]	Final evaluation						
	Left	Right						Left	Right	Max. brake force [kN]	Imbalance [%]	Decel. static [%]	Decel. Dynamic [%]	
FA	0,09	0,09	2,12	1,92	4,04	9	—	—	33	30	777	823	—	—
RA	0,06	0,07	1,20	1,00	2,20	17	—	—	46	47	491	476	—	—
PB	0,06	0,07	0,99	1,00	1,09	1	—	—	—	—	—	—	—	—

LIMIT VALUES BRAKE TESTER		Axle		final evaluation	
Deceleration SB	FA 44 %	RA 44 %	44 %	44 %	
Deceleration PB	FA 12 %	RA 12 %	12 %	12 %	
Brake force difference SB	FA 30 %	RA 30 %			
Brake force difference PB	FA 30 %	RA 30 %			

TOTAL EVALUATION	
Test result	Pass

Brake test report



FRONT RIGHT CORNER

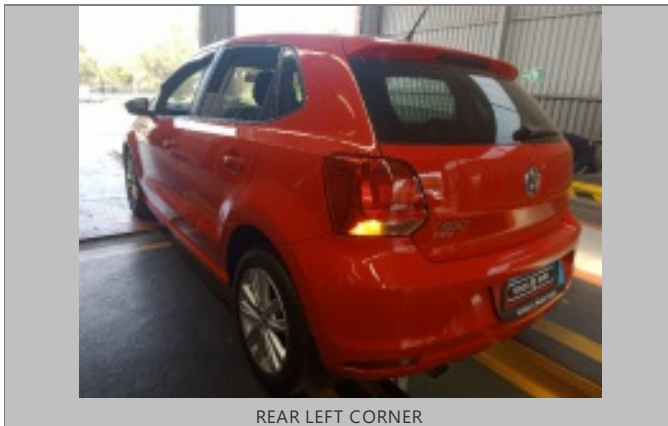

REAR LEFT CORNER



INTERIOR (FRONT DRIVER DOOR)

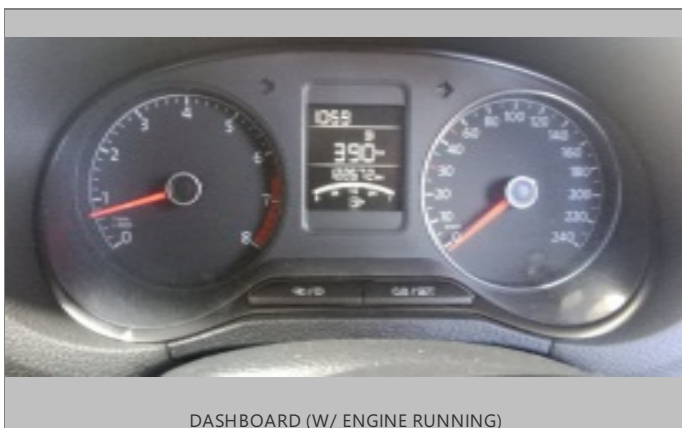

DASHBOARD (W/ ENGINE RUNNING)



ODOMETER

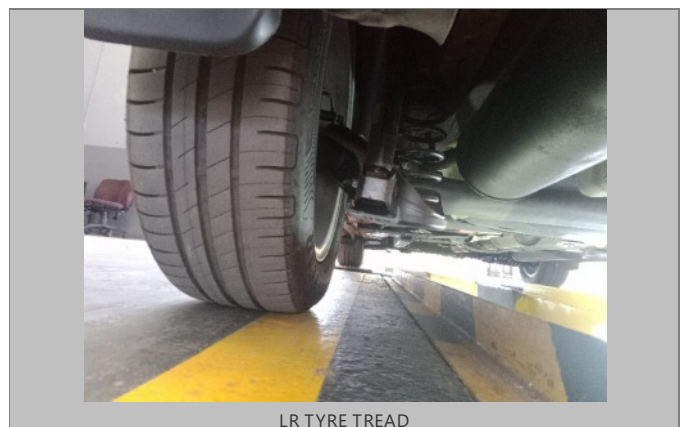
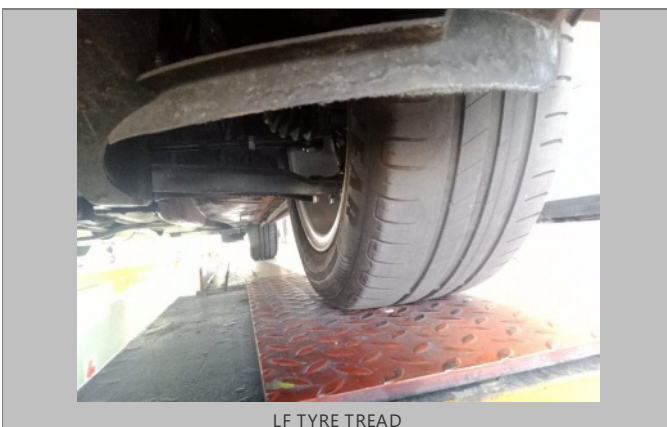
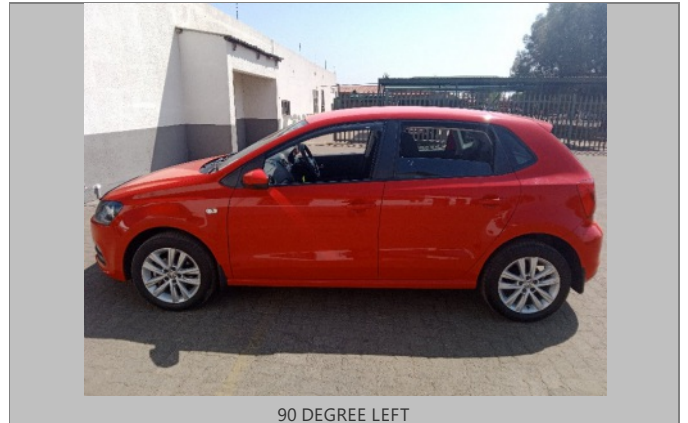



RR TYRE TREAD



RF TYRE TREAD



Sparewheel

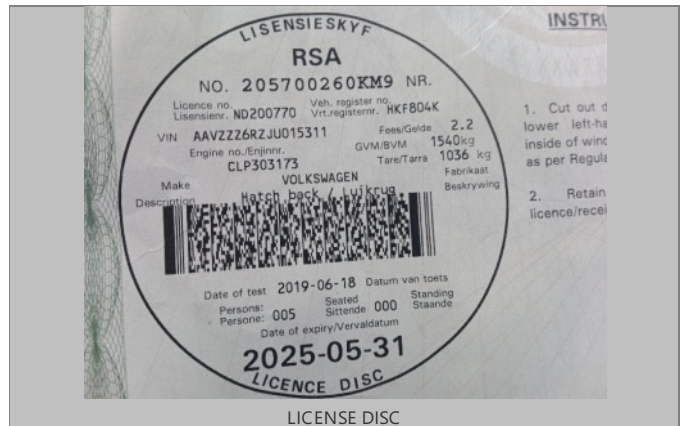

LICENSE DISC



VIN PLATE OR STICKER



ENGINE 1

