

KOOS & MIKE USED CARS  
 , VANDERBIJLPARK  
 Gauteng

DEKRA Vanderbijl Park  
 Jorissen Str - 1911  
 VANDERBIJLPARK - GT  
 016 931 3126

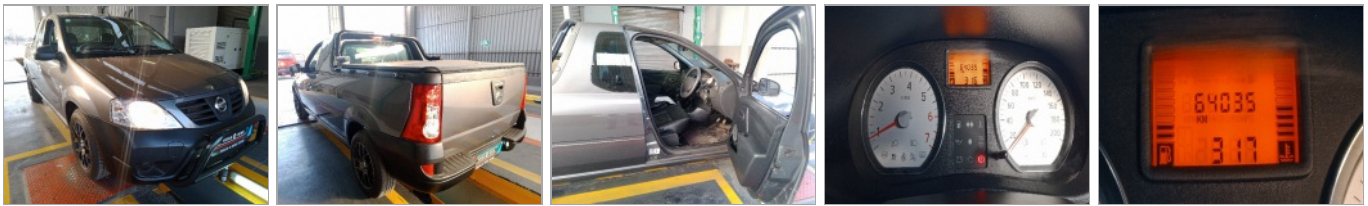

**Assignment**

Client	KOOS & MIKE USED CARS	Inspection Location	DEKRA Vanderbijl Park
Requested Date	20/08/2024		Jorissen Street - 1911
Inspection Date	20/08/2024		Vanderbijlpark -

**Vehicle Data**

Vehicle Type	LIGHT LOAD VEHICLE	Registered Owner	KOOS & MIKE
Manufacturer	NISSAN	Registration Number	DS63FHGP
Model	NP200	Register Number	VNN705W
VIN	ADNUSN1D5U0092867	Date Of First Licensing	09/06/2015
Engine Number	K7MF710UJ35556	Last COR	
Doors	2	Last COR	22/05/2024
Color	GREY	License Expiry Date	31/05/2016
Year Model	2014	Power / Displacement	64kW. 1598cc
Km Reading	64,035 KM	Paint Finish	M - METALLIC
Cab / Body Type	SINGLE CAB	Fuel	PETROL
		Transmission	MANUAL

**Vehicle Options & Accessories**

**Items**

2 airbags; ABS; Airconditioning; Alloy Wheels; Power steering; Radio cd;

**VEHICLE INSPECTION**

**Interior**

No negative smell was detected in the vehicle interior. Seats with minor signs of wear including discoloration / fading / stains. Interior trim and/or roof lining and/or carpets show minor signs of wear and/or minor staining. Dashboard with normal signs of wear. The cluster without any defects. The functions of heating and ventilation are without detectable defects. The function of control units and/or instrument cluster is without detectable faults. The testable functions of the air condition is without deficiencies. Defects were detected on the electric seats and/or seat heaters. Service due and the service record complete.

**Exterior**

The rims show no defects which affect the function. The mechanics of doors / bonnet / tailgate are defect-free. No residual traces of damage repair were detected. The vehicle shows normal signs of wear & tear according to age and milage. Vehicle Body with several dents or scratches or corrosion (edge corrosion / surface corroded). Minor paint damage to the primer were detected. The glass panes have stone chips and/or scratches. Hang-on parts (grill, bumpers, mirrors, antennas, strips, etc.) show minor damages. The spare tire / emergency wheel / repair set shows signs of wear & tear. The tire tread depth is more than 1 mm. The tires are in good condition

**Engine, Gearbox, Drivetrain**

The engine-oil level is normal with no visible signs of contamination. The cooling system is without testable defects. The coolant level is normal. The engine shows traces of oil sweat. The gearbox and/or drive shaft show traces of oil sweat. The exhaust system shows signs of damages and/or rust, the functionality is not affected. During the road test no deficiencies were detected on gearshift, clutch, automatic transmissions. During the road test no atypical noises were detected. Minor defects were detected on engine, gearbox, drivetrain - the functionality is not affected.

**Axles, Undercarriage**

The break fluid level is normal with no visible signs of contamination. Brake pads and discs show signs of wear & tear. The brake pads and/or discs show signs of wear & tear. The undercarriage with minor damages. Minor defects on axles an / or suspension were detected - the functionality is not affected.

## Brakes

### Brake Test Results

	Left	Right	Axle Weight [KG]	Deceleration [m/s <sup>2</sup> ]
	Braking Force [KN]	Braking Force [KN]		
Front	2.6	2.6	-	
Rear	1.7	1.5	-	
Emergency / Parking	1.3	1.5	-	

## Tyres and Rims

### Tyre Specification & Measurement

	Size	Load/Speed Index	Manufacture	Model	Type*	Production Date	Tread Depth (mm)
Front Left	185/65R15	88H	Firestone	Touring	V	1421	2 mm
Front Right	185/65R15	92T	Barum	Brillantis	V	4714	6 mm
Rear Left	185/65R15	88H	Firestone	Touring	V	1622	3 mm
Rear Right	185/65R15	88H	Firestone	Touring	V	2321	3 mm
Spare	185/65R15	92T	Barum	Brillantis	V	0000	8 mm

\* Tyre Legend: V=Virgin, R=Recap

Tyre tread depth minimum 1mm according to National Road Traffic Act 93 of 1996.

## Diagnostic

A vehicle diagnostic has not been conducted.

## Inspection Conditions

Vehicle Dirty

Engine number – not possible to verify engine number (not visible without dismantling)

Inspection conditions for the vehicle inspection were sufficient

## Comments

General Comments: ACCORDING TO THE AGE AND MILEAGE OF THE VEHICLE, NORMAL WEAR AND TEAR MARKS ARE VISIBLE ON THE INTERIOR, EXTERIOR, ELECTRICAL AND MECHANICAL PARTS.

## Concluding Remarks

THIS REPORT HAS BEEN DRAWN UP IMPARTIALLY AND TO THE BEST OF OUR KNOWLEDGE

## Technician

Daniel Sathekge

This document was created electronically and is valid without signature.

General Remarks: The DEKRA Condition Report Inspection is a visual and functional check of all the items listed inside the report. DEKRA is not liable for concealed and hidden defects. DEKRA doesn't check: oil and fuel consumption, source of a leak if the area is dirty, oil pump strainer for any build-up of sludge, operation of cassette players or compact disc players, sound or radio reception, alarm systems, cylinder compression. We don't dismantle, remove or strip any part of the vehicle. Road testing is carried out within the immediate confines of the inspection location. This condition report is valid only for the described vehicle and the described condition at the time of inspection. DEKRA Terms & Conditions apply.

ROADWORTHY RELEVANT DAMAGES

Damage	Repair Way	Repair Cost	%	Pro Rata
During time of the test no defects were detected.	Roadworthy Relevant	0	0 %	0
<b>Total:</b>		<b>0</b>		<b>0</b>

Front axle		Rear axle		Total	
<b>BRAKE TEST</b>					
Roller pos [N]	Left	Right	Brake force [N]	Left	Right
FA	0.15	0.21	2.00	2.01	5.37
RA	0.00	0.20	1.50	1.50	3.20
PT0	0.00	0.20	1.36	1.56	2.92
<b>Brake evaluation</b>					
Service brake system (SB)	Max. brake force [N]		Inbalance [%]		Disc. slip [%]
Parking brake system (PB)	8.51		0		02
	2.90		13		21
Static weight	1275 kg		Dynamic weight		1294 kg
<b>LIGHT VALUES PER AXLE POSITION</b>					
	Axle		Evaluation		
Discrimination SB	FA: 44%	RA: 44%	44%		
Discrimination PB	FA: 0%	RA: 30%	12%		
Brake force difference SB	FA: 30%	RA: 30%	31%		
<b>TOTAL EVALUATION</b>					
Test result	Passed				

Brake test report



FRONT RIGHT CORNER



REAR LEFT CORNER



INTERIOR (FRONT DRIVER DOOR)

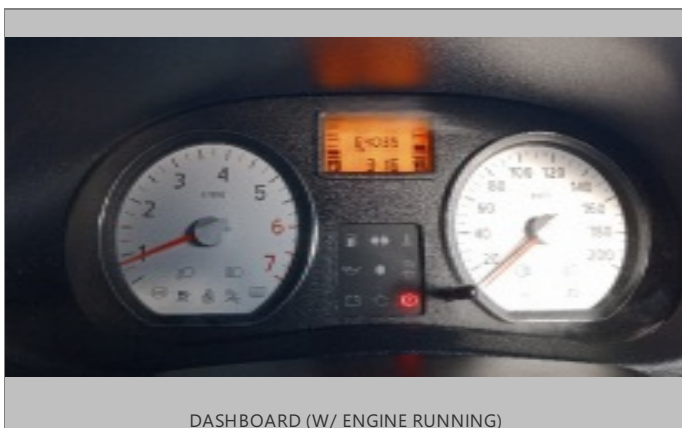

DASHBOARD (W/ ENGINE RUNNING)

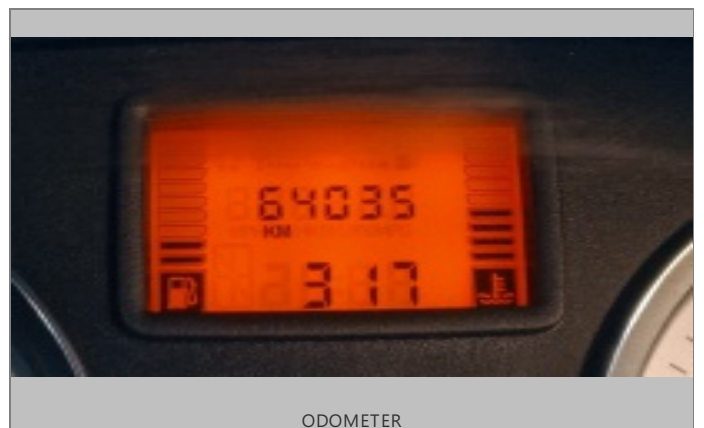

ODOMETER



90 DEGREE FRONT



90 DEGREE RIGHT

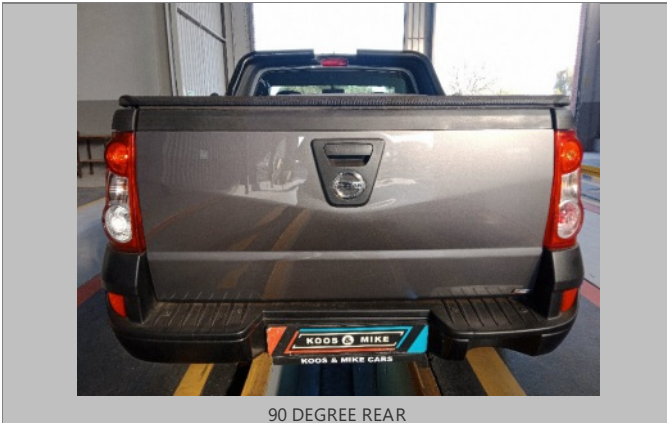

90 DEGREE REAR



90 DEGREE LEFT



LF TYRE TREAD



LR TYRE TREAD



RR TYRE TREAD



RF TYRE TREAD



Oil filler cap and dipstick



LICENSE DISC



VIN PLATE OR STICKER



ENGINE 1

