

KOOS & MIKE USED CARS  
, VANDERBIJLPARK  
Gauteng

DEKRA Vanderbijl Park  
Jorissen Str - 1911  
VANDERBIJLPARK - GT  
016 931 3126



### Assignment

Client	KOOS & MIKE USED CARS	Inspection Location	DEKRA Vanderbijl Park
Requested Date	27/05/2024		Jorissen Street - 1911
Inspection Date	27/05/2024		Vanderbijlpark - GT

### Vehicle Data

Vehicle Type	LIGHT LOAD VEHICLE	Registered Owner	KOOS AND MIKE USED CARS
Manufacturer	NISSAN	Registration Number	HV29RGGP
Model	NP200	Register Number	ZMW596W
VIN	ADNUSN1D5U0157672	Date Of First Licensing	08/01/2019
Engine Number	COVERED	Last COR	
Doors	2	Last COR	08/01/2019
Color	SILVER	License Expiry Date	31/12/2024
Year Model	2018	Power / Displacement	64kw1598cc
Km Reading	80,560 KM	Paint Finish	M - METALLIC
Cab / Body Type	SINGLE CAB	Fuel	PETROL
		Transmission	MANUAL

### Vehicle Options & Accessories

#### Items

2 airbags; ABS; Airconditioning; Alarm system; Alloy Wheels; Central locking; Leather steering wheel; Power steering;

## VEHICLE INSPECTION

### Interior

No negative smell was detected in the vehicle interior. The condition of the seats is good and the seats show no mechanical defects. Interior trim and/or roof lining and/or carpets show no signs of wear and are in a very well kept overall condition. Dashboard with minor signs of wear. The cluster without any defects. The functions of heating and ventilation are without detectable defects. The function of control units and/or instrument cluster is without detectable faults. The testable functions of the air condition is without deficiencies. The function of the electric windows is defect-free. Defects were detected on the electric seats and/or seat heaters. Service new and the service record incomplete.

### Exterior

The rims are in good condition. The mechanics of doors / bonnet / tailgate are defect-free. No residual traces of damage repair were detected. The vehicle shows minor signs of wear & tear. Vehicle Body in good condition, minor dents or scratches. The paint finish is very good, except for minor scratches on the paint surface. The glass panes have stone chips and/or scratches. Hang-on parts (grill, bumpers, mirrors, antennas, strips, etc.) with major damages and/or missing. The spare wheel / Emergency Wheel / Repair Set is in good condition. The tire tread depth is more than 1 mm. The tires are in good condition

### Engine, Gearbox, Drivetrain

The engine-oil level is normal with no visible signs of contamination. The cooling system is without testable defects. The coolant level is normal. The engine shows traces of oil sweat. The gearbox and/or drive shaft show traces of oil sweat. The exhaust system shows signs of damages and/or rust, the functionality is not affected. During the road test no deficiencies were detected on gearshift, clutch, automatic transmissions. During the road test no atypical noises were detected. No defects were detected on engine, gearbox, drivetrain.

### Axles, Undercarriage

The break fluid level is normal with no visible signs of contamination. Brake pads and discs show signs of wear & tear. The brake pads and/or discs show signs of wear & tear. The undercarriage with minor damages. Minor defects on axles an / or suspension were detected - the functionality is not affected.

## Brakes

### Brake Test Results

	Left	Right	Axle Weight [KG]	Deceleration [m/s <sup>2</sup> ]
	Braking Force [KN]	Braking Force [KN]		
Front	2.8	2.8	822	70.0
Rear	1.6	1.8	519	70.0
Emergency / Parking	1.3	1.3	519	21

## Tyres and Rims

### Tyre Specification & Measurement

	Size	Load/Speed Index	Manufacture	Model	Type*	Production Date	Tread Depth (mm)
Front Left	185/65R15	92T	Barum	Brillantis	V	1523	7 mm
Front Right	185/65R15	92T	Barum	Brillantis	V	1523	7 mm
Rear Left	185/65R15	92T	Barum	Brillantis	V	1523	7 mm
Rear Right	185/65R15	92T	Barum	Brillantis	V	1523	7 mm
Spare	185/65R15	92T	Barum	Brillantis	V	0000	8 mm

\* Tyre Legend: V=Virgin, R=Recap

Tyre tread depth minimum 1mm according to National Road Traffic Act 93 of 1996.

## Diagnostic

A vehicle diagnostic has not been conducted.

## Inspection Conditions

Vehicle Dirty

Engine number – not possible to verify engine number (not visible without dismantling)

Inspection conditions for the vehicle inspection were sufficient

## Comments

General Comments: ACCORDING TO THE AGE AND MILEAGE OF THE VEHICLE, NORMAL WEAR AND TEAR MARKS ARE VISIBLE ON THE INTERIOR, EXTERIOR, ELECTRICAL AND MECHANICAL PARTS.

Lights: Left tail light lens cracked observation.

Body • Exterior: Minor Dents, Chips and Scratches. Signs of cosmetical improvement on various panels.

## Concluding Remarks

THIS REPORT HAS BEEN DRAWN UP IMPARTIALLY AND TO THE BEST OF OUR KNOWLEDGE

## Technician

Thabo Moloto

This document was created electronically and is valid without signature.

General Remarks: The DEKRA Condition Report Inspection is a visual and functional check of all the items listed inside the report. DEKRA is not liable for concealed and hidden defects. DEKRA doesn't check: oil and fuel consumption, source of a leak if the area is dirty, oil pump strainer for any build-up of sludge, operation of cassette players or compact disc players, sound or radio reception, alarm systems, cylinder compression. We don't dismantle, remove or strip any part of the vehicle. Road testing is carried out within the immediate confines of the inspection location. This condition report is valid only for the described vehicle and the described condition at the time of inspection. DEKRA Terms & Conditions apply.

ROADWORTHY RELEVANT DAMAGES

Damage	Repair Way	Repair Cost	%	Pro Rata
During the time of test no defects were detected	Roadworthy Relevant	0	0 %	0
<b>Total:</b>		<b>0</b>		<b>0</b>

Car		Car	
Name/Car:	Car	Licence pl. no.:	BY74602P
Street:		Model:	80500
Zip code, city:		Year:	2014
Telephone:		Manufacturer:	ROEISSON N2500
Test date:	2024-05-27	Model:	
Test time:	8:44	VIN:	ADPN15U01D5U015762

SIDE-SLIP TEST	
Front axle	-3 mm/m
Rear axle	-9 mm/m

BRAKE TEST									
Roller no. (N)	Roller force (N)	DRF (%)	Offset (%)	Deceleration (%)	Weight (kg)	Pressure (N)			
L/R	Right	Left	Right	Left	mm	mm	mm	mm	mm
FA	0.23	0.20	3.83	2.94	5.67	0	70	67	822
RA	0.12	0.17	3.68	3.48	7	---	68	71	519
PP	0.12	0.17	3.38	3.27	2.75	1	---	---	---

Total evaluation			
Service brake system (SB)	Min. brake force (N)	Imbalance (%)	Direct brake (%)
Parking brake system (PB)	815	7	30
	2.75	1	25
State weight	1343 kg	Unbraked weight	1390 kg

BEST VALUES BEST TESTER		
Deceleration SB	FA 44 %	RA 44 %
Deceleration PB	FA 33 %	RA 30 %
Brake force difference SB		56 %
Brake force difference PB		

TOTAL EVALUATION	
Test result	Passed

Brakes report

STAR MOTOR GROUP  
 1000 OORSTRAAT | 1674 AG | KROONBURG  
 P.O. BOX 1040 | 1670 BBA | KROONBURG  
 TEL: 0123 801 1012 | WWW.STARMOTORGROUP.CO.ZA

Service record



FRONT RIGHT CORNER

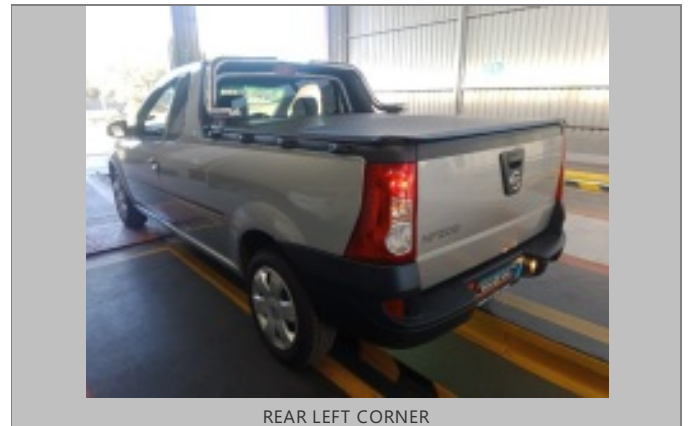

REAR LEFT CORNER

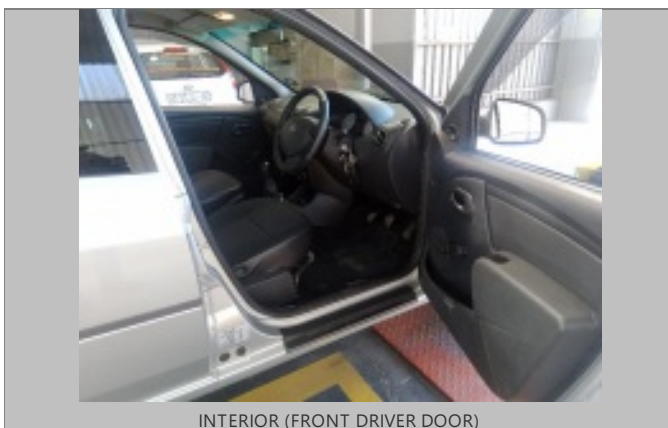

INTERIOR (FRONT DRIVER DOOR)

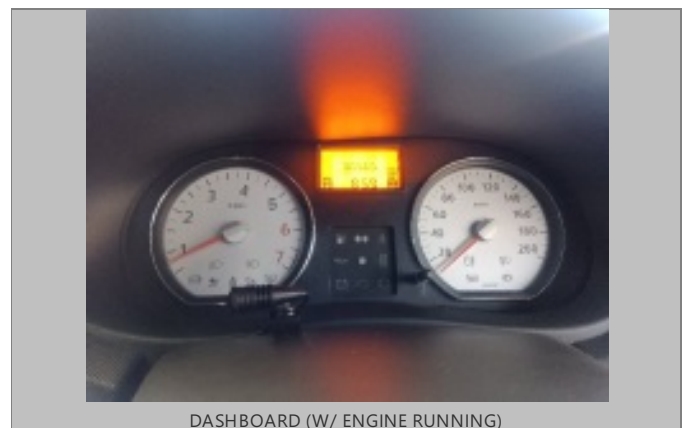

DASHBOARD (W/ ENGINE RUNNING)



ODOMETER



90 DEGREE FRONT



90 DEGREE REAR

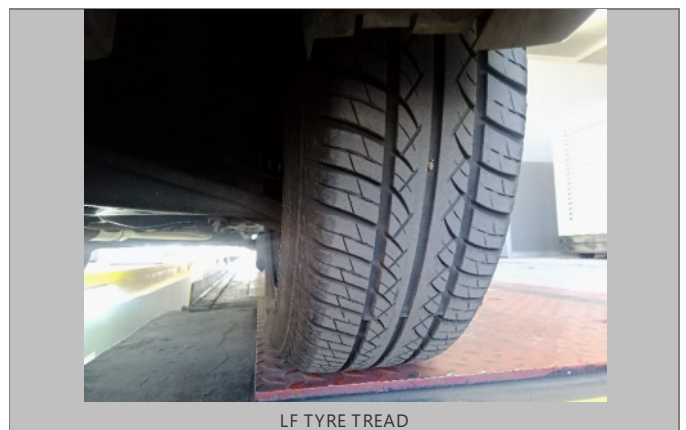



LR TYRE TREAD

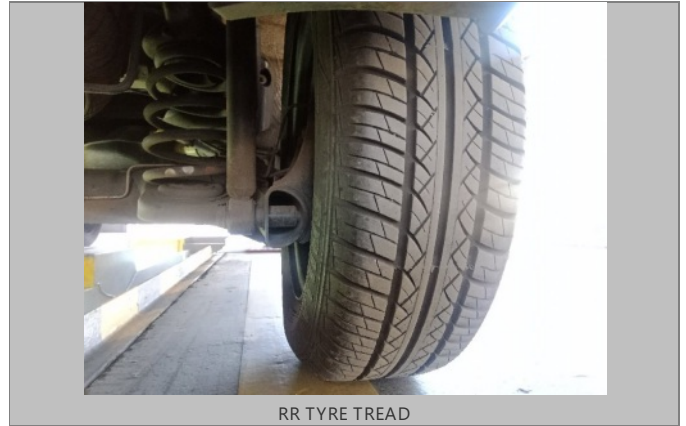

RR TYRE TREAD

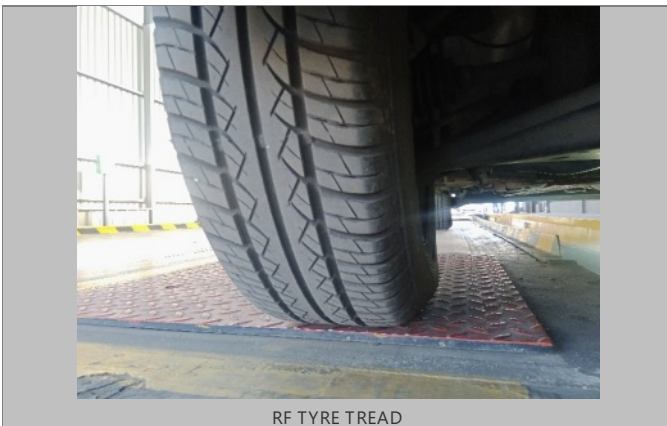

RF TYRE TREAD

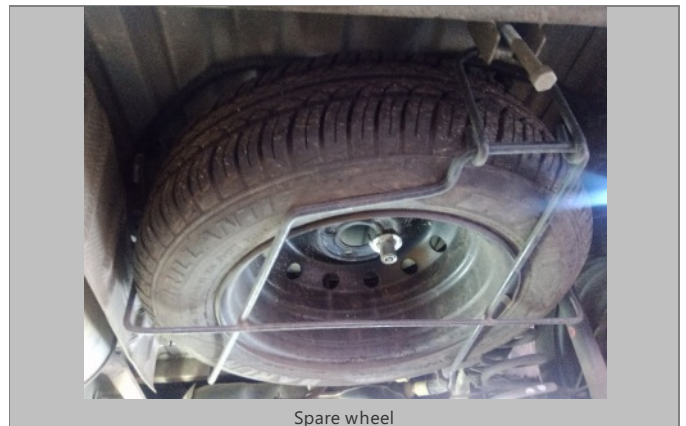

Spare wheel



LICENCE DISC



VIN PLATE OR STICKER

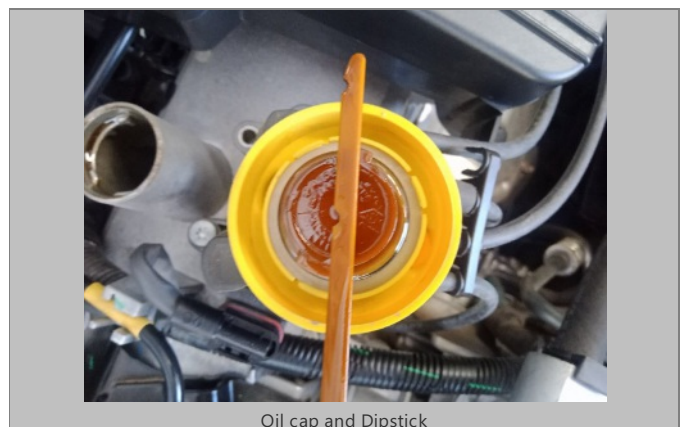
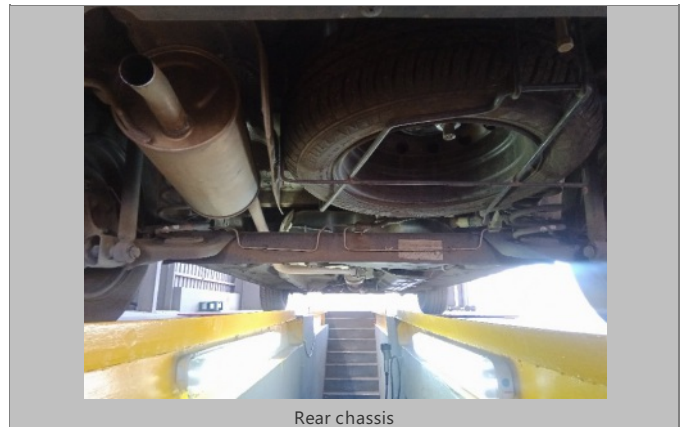



Left tail light lens