

KOOS & MIKE USED CARS
 , VANDERBIJLPARK
 Gauteng

DEKRA Vanderbijl Park
 Jorissen Str - 1911
 VANDERBIJLPARK - GT
 016 931 3126



Assignment

Client	KOOS & MIKE USED CARS	Inspection Location	DEKRA Vanderbijl Park
Requested Date	24/05/2024		Jorissen Street - 1911
Inspection Date	24/05/2024		Vanderbijlpark - GT

Vehicle Data

Vehicle Type	PASSENGER VEHICLE	Registered Owner	KOOS AND MIKE USED CARS
Manufacturer	TOYOTA	Registration Number	CX64705
Model	ETIOS	Register Number	GPL300L
VIN	MBJM29BT302044885	Date Of First Licensing	03/03/2017
Engine Number	2NRD130882	Last COR	
Doors	5	Last COR	28/11/2019
Color	BEIGE	License Expiry Date	30/11/2023
Year Model	2017	Power / Displacement	66kW/1496cc
Km Reading	122,083 KM	Paint Finish	M - METALLIC
Cab / Body Type	HATCHBACK	Fuel	PETROL
		Transmission	MANUAL

Vehicle Options & Accessories

Items

2 airbags; 4x electrical windows; ABS; Airconditioning; Central locking; El. mirrors; Fog lights; Hubcaps; Radio cd;

CENTER CONSOLE WITH 2 CUP HOLDERS, 12V SOCKET AND ISOFIX.

VEHICLE INSPECTION

Interior

No negative smell was detected in the vehicle interior. Seats with minor signs of wear including discoloration / fading / stains. Interior trim and/or roof lining and/or carpets show minor signs of wear and/or minor staining. Dashboard with normal signs of wear. The cluster without any defects. The functions of heating and ventilation are without detectable defects. The function of control units and/or instrument cluster is without detectable faults. The testable functions of the air condition is without deficiencies. The function of the electric windows is defect-free. The functions of the electrically adjustable seats and/or seat heaters is defect-free. Service due and the service record incomplete.

Exterior

The rims show no defects which affect the function. The mechanics of doors / bonnet / tailgate are defect-free. No residual traces of damage repair were detected. The vehicle shows normal signs of wear & tear according to age and milage. Vehicle Body with several dents or scratches or corrosion (edge corrosion / surface corroded). Minor paint damage to the primer were detected. The glass panes have stone chips and/or scratches. Hang-on parts (grill, bumpers, mirrors, antennas, strips, etc.) show minor damages. The spare tire / emergency wheel / repair set shows signs of wear & tear. The tire tread depth is more than 1 mm. The tires are in good condition

Engine, Gearbox, Drivetrain

The engine-oil level is normal with no visible signs of contamination. The cooling system is without testable defects. The coolant level is normal. The engine shows traces of oil sweat. The gearbox and/or drive shaft show traces of oil sweat. The exhaust system shows signs of damages and/or rust, the functionality is not affected. During the road test no deficiencies were detected on gearshift, clutch, automatic transmissions. During the road test no atypical noises were detected. Minor defects were detected on engine, gearbox, drivetrain - the functionality is not affected.

Axles, Undercarriage

The break fluid level is normal with no visible signs of contamination. Brake pads and discs show signs of wear & tear. The brake pads and/or discs show signs of wear & tear. The undercarriage with minor damages. Minor defects on axles an / or suspension were detected - the functionality is not affected.

Brakes

Brake Test Results

Brake efficiency tested during road test.

	Left	Right	Axle Weight [KG]	Deceleration [m/s ²]
	Braking Force [KN]	Braking Force [KN]		
Front	2.09	2.4	-	
Rear	1.21	1.04	-	
Emergency / Parking	1.13	1.35	-	

Tyres and Rims

Tyre Specification & Measurement

	Size	Load/Speed Index	Manufacture	Model	Type*	Production Date	Tread Depth (mm)
Front Left	185/60R15	88H	Dunlop	Sport	V	2623	6 mm
Front Right	185/60R15	88H	Dunlop	Sport	V	2922	5 mm
Rear Left	185/60R15	88H	Rovelo	PHP780P	V	1722	6 mm
Rear Right	185/60R15	84H	Rovelo	PHP780P	V	1722	6 mm
Spare	185/60R15	3	Hilo	Genesys	V	2721	3 mm

* Tyre Legend: V=Virgin, R=Recap

Tyre tread depth minimum 1mm according to National Road Traffic Act 93 of 1996.

Diagnostic

A vehicle diagnostic has not been conducted.

Inspection Conditions

Vehicle Dirty

Engine number – not possible to verify engine number (not visible without dismantling)

Inspection conditions for the vehicle inspection were sufficient

Comments

General Comments: ACCORDING TO THE AGE AND MILEAGE OF THE VEHICLE, NORMAL WEAR AND TEAR MARKS ARE VISIBLE ON THE INTERIOR, EXTERIOR, ELECTRICAL AND MECHANICAL PARTS.

Body • Exterior: Vehicle has signs of small dents, chips and scratches on some body panels.

Axle and Suspension: Normal signs of wear on electrical and mechanical parts interior of vehicle.

Concluding Remarks

THIS REPORT HAS BEEN DRAWN UP IMPARTIALLY AND TO THE BEST OF OUR KNOWLEDGE

Technician

Petrus Mapongwane Makhubo

This document was created electronically and is valid without signature.

General Remarks: The DEKRA Condition Report Inspection is a visual and functional check of all the items listed inside the report. DEKRA is not liable for concealed and hidden defects. DEKRA doesn't check: oil and fuel consumption, source of a leak if the area is dirty, oil pump strainer for any build-up of sludge, operation of cassette players or compact disc players, sound or radio reception, alarm systems, cylinder compression. We don't dismantle, remove or strip any part of the vehicle. Road testing is carried out within the immediate confines of the inspection location. This condition report is valid only for the described vehicle and the described condition at the time of inspection. DEKRA Terms & Conditions apply.

ROADWORTHY RELEVANT DAMAGES

Damage	Repair Way	Repair Cost	%	Pro Rata
During the time of test,no defects were detected.	Roadworthy Relevant	0	0 %	0
Total:		0		0

Car		Car	
Name Co:		License pl. no:	C 10430
Year:		WVno:	12143
Zip code city:		Ex-manu:	YONEX
Testdate:	2024/05/24	Manufacturer:	YONEX
Test time:	12:22	Model:	MBJM29BT30204885
		VIN:	MBJM29BT30204885

SIDE-SLIP TEST									
Front side	-2	mm	Rear side	-7	mm				

BRAKE TEST									
Roller no. [N]	Brake force [N]		Diff. [%]		Quality [%]	Deceleration [m/s²]		weight [kg]	Pval [N]
	Left	Right	Left	Right		acc	dec		
FA	0,17	0,18	2,06	2,40	13	---	0,7	0,7	723
RA	0,10	0,11	1,21	1,04	18	---	0,2	0,2	422
FR	0,10	0,11	1,13	1,35	18	---	---	---	---

Final evaluation			
Service brake system (SBS)	Min. brake force [N]	Inhibition [%]	Direct static [%]
Parking brake system (PBS)	0,74	14	01
	2,40	16	22
Static weight	1118 kg	Dynamic weight	1140 kg

LIMIT VALUES BRAKE TESTER			
Deceleration SB	FA 44 %	RA 44 %	44 %
Deceleration FR	12 %	12 %	12 %
Brake force difference SB	FA 30 %	RA 30 %	30 %
Brake force difference FR	30 %	30 %	30 %

TOTAL EVALUATION	
Test result	Pass

Brake test report



FRONT RIGHT CORNER

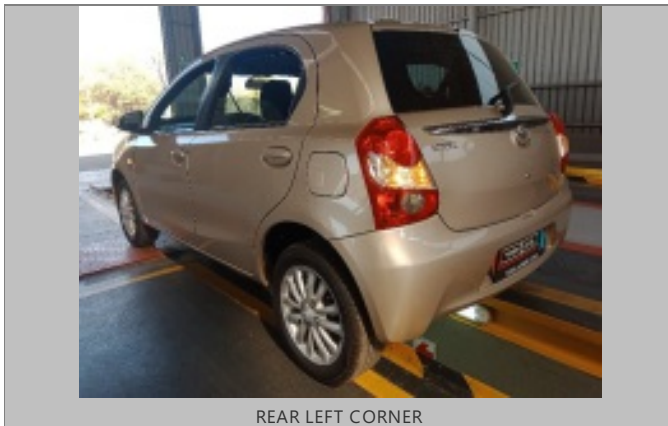

REAR LEFT CORNER



INTERIOR (FRONT DRIVER DOOR)



DASHBOARD (W/ ENGINE RUNNING)



ODOMETER



90 DEGREE FRONT



90 DEGREE RIGHT



90 DEGREE REAR



90 DEGREE LEFT

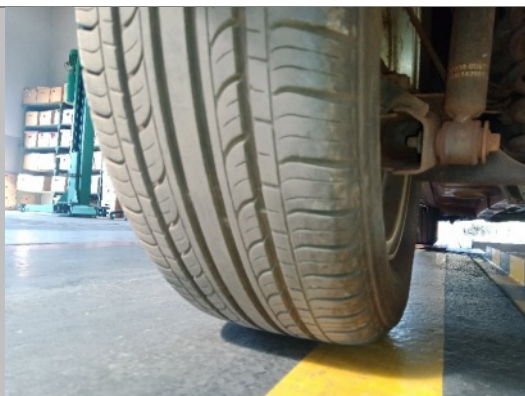

LR TYRE TREAD



LF TYRE TREAD

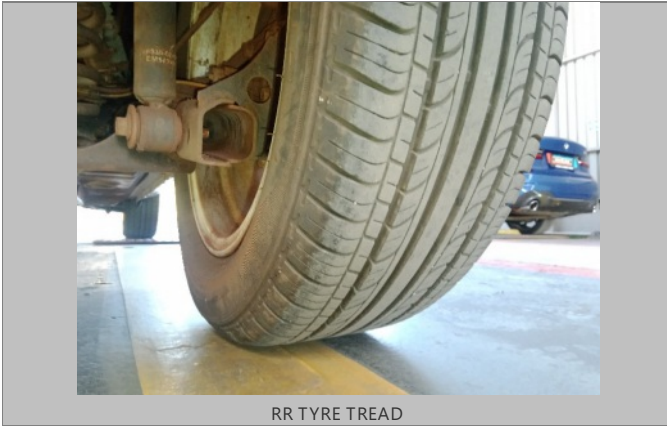

RR TYRE TREAD



RF TYRE TREAD



Sparewheel



LICENSE DISC



VIN PLATE OR STICKER



ENGINE 1

