

KOOS & MIKE USED CARS  
, VANDERBIJLPARK  
Gauteng

DEKRA Vanderbijl Park  
Jorissen Str - 1911  
VANDERBIJLPARK - GT  
016 931 3126



### Assignment

|                 |                       |                     |                        |
|-----------------|-----------------------|---------------------|------------------------|
| Client          | KOOS & MIKE USED CARS | Inspection Location | DEKRA Vanderbijl Park  |
| Requested Date  | 20/03/2024            |                     | Jorissen Street - 1911 |
| Inspection Date | 20/03/2024            |                     | Vanderbijlpark - GT    |

### Vehicle Data

|                 |                    |                         |                         |
|-----------------|--------------------|-------------------------|-------------------------|
| Vehicle Type    | LIGHT LOAD VEHICLE | Registered Owner        | KOOS AND MIKE USED CARS |
| Manufacturer    | CHEVROLET          | Registration Number     | FL66RRGP                |
| Model           | UTILITY            | Register Number         | GVZ937K                 |
| VIN             | ADMCF4MR5H4782038  | Date Of First Licensing | 13/09/2016              |
| Engine Number   |                    | Last COR                |                         |
| Doors           | 2                  | Last COR                | 2024/03/11              |
| Color           | SILVER             | License Expiry Date     | 31/12/2024              |
| Year Model      | 2016               | Power / Displacement    | 81KW/1389CC             |
| Km Reading      | 78,193 KM          | Paint Finish            | M - METALLIC            |
| Cab / Body Type | SINGLE CAB         | Fuel                    | PETROL                  |
|                 |                    | Transmission            | MANUAL                  |

### Vehicle Options & Accessories

#### Items

(Fixed) tow bar; 2 airbags; ABS; Airconditioning; Alarm system; Alloy Wheels; Central locking; Multifunction steering wheel; Radio cd;

12 VOLT SOCKET, CENTER CONSOLE WITH 2 CUP HOLDERS, CANOPY, TINTED WINDOWS, BONNET WINDBUFFER, DOOR WIND.

## VEHICLE INSPECTION

### Interior

No negative smell was detected in the vehicle interior. Seats with minor signs of wear including discoloration / fading / stains. Interior trim and/or roof lining and/or carpets show minor signs of wear and/or minor staining. Dashboard with normal signs of wear. The cluster without any defects. The functions of heating and ventilation are without detectable defects. The function of control units and/or instrument cluster is without detectable faults. The testable functions of the air condition is without deficiencies. Defects were detected on the electric seats and/or seat heaters. Service due and the service record complete.

### Exterior

The rims show no defects which affect the function. The mechanics of doors / bonnet / tailgate are defect-free. No residual traces of damage repair were detected. The vehicle shows normal signs of wear & tear according to age and milage. Vehicle Body with several dents or scratches or corrosion (edge corrosion / surface corroded). Minor paint damage to the primer were detected. The glass panes have stone chips and/or scratches. Hang-on parts (grill, bumpers, mirrors, antennas, strips, etc.) show minor damages. The spare tire / emergency wheel / repair set shows signs of wear & tear. The tire tread depth is more than 1 mm. The tires are in good condition

### Engine, Gearbox, Drivetrain

The engine-oil level is normal with no visible signs of contamination. The cooling system is without testable defects. The coolant level is normal. The engine shows traces of oil sweat. The gearbox and/or drive shaft show traces of oil sweat. The exhaust system shows signs of damages and/or rust, the functionality is not affected. During the road test no deficiencies were detected on gearshift, clutch, automatic transmissions. During the road test no atypical noises were detected. Minor defects were detected on engine, gearbox, drivetrain - the functionality is not affected.

### Axles, Undercarriage

The break fluid level is normal with no visible signs of contamination. Brake pads and discs show signs of wear & tear. The brake pads and/or discs show signs of wear & tear. The undercarriage with minor damages. Minor defects on axles an / or suspension were detected - the functionality is not affected.

## Brakes

### Brake Test Results

Brake efficiency tested during road test.

|                     | Left               | Right              | Axle Weight [KG] | Deceleration [m/s <sup>2</sup> ] |
|---------------------|--------------------|--------------------|------------------|----------------------------------|
|                     | Braking Force [KN] | Braking Force [KN] |                  |                                  |
| Front               | 2.7                | 2.8                | -                |                                  |
| Rear                | 1.8                | 1.8                | -                |                                  |
| Emergency / Parking | 1.7                | 1.6                | -                |                                  |

## Tyres and Rims

### Tyre Specification & Measurement

|             | Size      | Load/Speed Index | Manufacture | Model    | Type* | Production Date | Tread Depth (mm) |
|-------------|-----------|------------------|-------------|----------|-------|-----------------|------------------|
| Front Left  | 185/60R15 | 88H              | DAVANTI     | DX890    | V     | 2423            | 4 mm             |
| Front Right | 185/60R15 | 88H              | DAVANTI     | DX890    | V     | 2423            | 4 mm             |
| Rear Left   | 185/60R15 | 88H              | DAVANTI     | DX890    | V     | 2623            | 5 mm             |
| Rear Right  | 185/60R15 | 88H              | DAVANTI     | DX890    | V     | 2523            | 5 mm             |
| Spare       | 185/65R14 | 86H              | DUNLOP      | SP SPORT | V     | 2216            | 7 mm             |

\* Tyre Legend: V=Virgin, R=Recap

Tyre tread depth minimum 1mm according to National Road Traffic Act 93 of 1996.

## Diagnostic

A vehicle diagnostic has not been conducted.

## Inspection Conditions

Vehicle Dirty

Engine number – not possible to verify engine number (not visible without dismantling)

Inspection conditions for the vehicle inspection were sufficient

## Comments

General Comments: ACCORDING TO THE AGE AND MILEAGE OF THE VEHICLE NORMAL WEAR AND TEAR MARKS ON THE BODY INTERIOR AND MECHANICAL PART. VEHICLE IS EXEMPT FROM LICENSE. PRE-OWNED ONLY.

Brakes: Noise, observation

Road Test: Front suspension noise, observation

## Concluding Remarks

THIS REPORT HAS BEEN DRAWN UP IMPARTIALLY AND TO THE BEST OF OUR KNOWLEDGE

## Technician

Wicus Claassen

This document was created electronically and is valid without signature.

General Remarks: The DEKRA Condition Report Inspection is a visual and functional check of all the items listed inside the report. DEKRA is not liable for concealed and hidden defects. DEKRA doesn't check: oil and fuel consumption, source of a leak if the area is dirty, oil pump strainer for any build-up of sludge, operation of cassette players or compact disc players, sound or radio reception, alarm systems, cylinder compression. We don't dismantle, remove or strip any part of the vehicle. Road testing is carried out within the immediate confines of the inspection location. This condition report is valid only for the described vehicle and the described condition at the time of inspection. DEKRA Terms & Conditions apply.

ROADWORTHY RELEVANT DAMAGES

| Damage                             | Repair Way          | Repair Cost | %   | Pro Rata |
|------------------------------------|---------------------|-------------|-----|----------|
| Vehicle have no Roadworthy Defects | Roadworthy Relevant | 0           | 0 % | 0        |
| <b>Total:</b>                      |                     | <b>0</b>    |     | <b>0</b> |

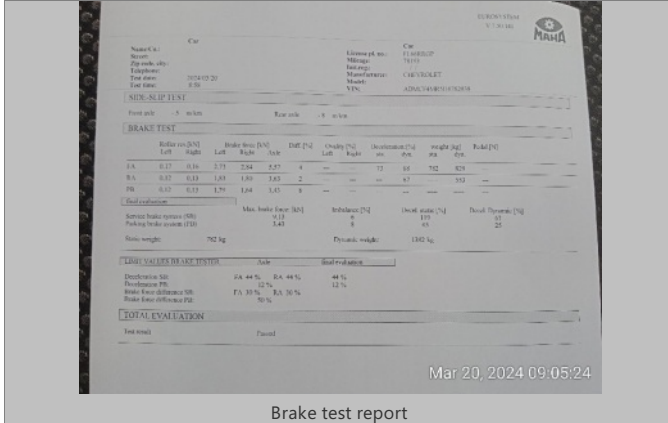

Brake test report



FRONT RIGHT CORNER



REAR LEFT CORNER

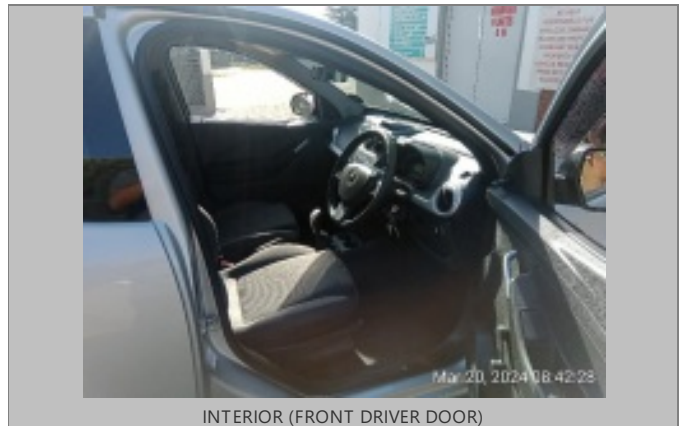

INTERIOR (FRONT DRIVER DOOR)



DASHBOARD (W/ ENGINE RUNNING)



ODOMETER

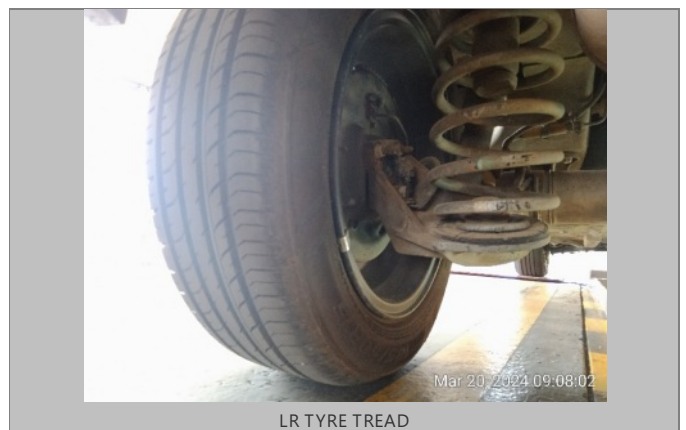
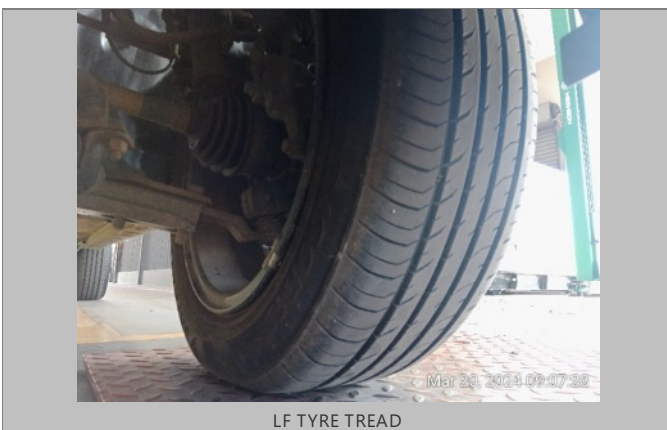





RR TYRE TREAD



RF TYRE TREAD



Sparewheel

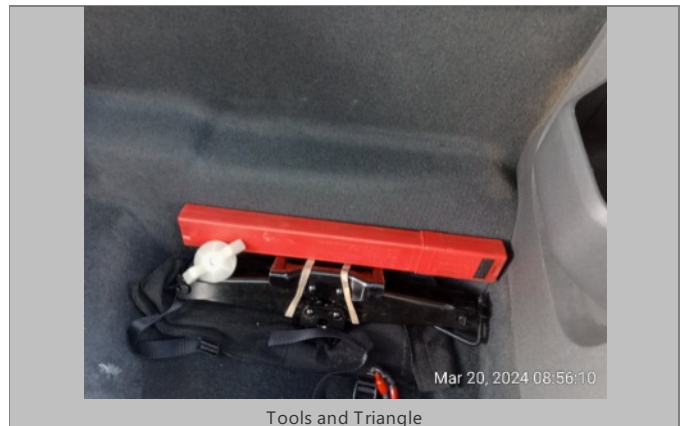

Tools and Triangle



LICENSE DISC

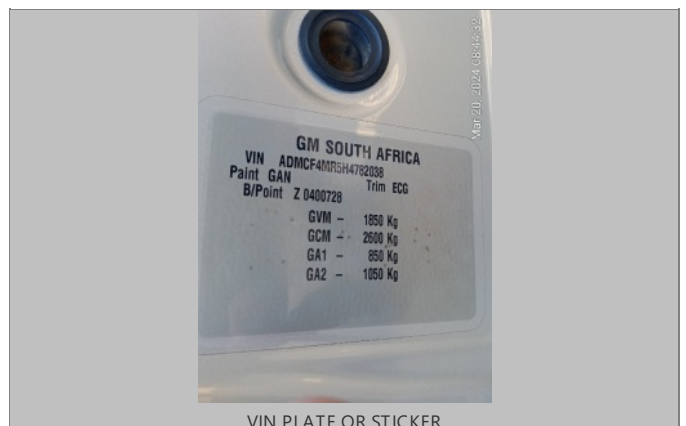

VIN PLATE OR STICKER

