

KOOS & MIKE USED CARS
, VANDERBIJLPARK
Gauteng

DEKRA Vanderbijl Park
Jorissen Str - 1911
VANDERBIJLPARK - GT
016 931 3126



Assignment

Client	KOOS & MIKE USED CARS	Inspection Location	DEKRA Vanderbijl Park
Requested Date	15/04/2024		Jorissen Street - 1911
Inspection Date	15/04/2024		Vanderbijlpark - GT

Vehicle Data

Vehicle Type	LIGHT LOAD VEHICLE	Registered Owner	KOOS AND MIKE USED CARS
Manufacturer	TOYOTA	Registration Number	JCC008FS
Model	LANDCRUISER	Register Number	KFN233L
VIN	JTEBR71J20B001777	Date Of First Licensing	28/02/2024
Engine Number	1GD9270134	Last COR	
Doors	4	Last COR	28/02/2024
Color	WHITE	License Expiry Date	15/04/2024
Year Model	2024	Power / Displacement	150kW/2755cc
Km Reading	929 KM	Paint Finish	C - COMMON
Cab / Body Type	DOUBLE CAB	Fuel	DIESEL
		Transmission	AUTOMATIC

Vehicle Options & Accessories

Items

2 airbags; 4x electrical windows; 4x4; ABS; Airconditioning; Alarm system; Alloy Wheels; Cruise control; El. mirrors; ESP (el. stability progr.); Fog lights; Leather interior; Leather steering wheel; Multifunction steering wheel; Navigation system; Power steering; Radio / Cassette; Traction control system; Xenon headlights;

CENTER CONSOLE WITH 2 CUP HOLDERS

VEHICLE INSPECTION

Interior

No negative smell was detected in the vehicle interior. The condition of the seats is very good and the seats show no mechanical defects. Interior trim and/or roof lining and/or carpets are in very good condition Dashboard with minor signs of wear. The cluster without any defects. The functions of heating and ventilation are without detectable defects. The function of control units and/or instrument cluster is without detectable faults. The testable functions of the air condition is without deficiencies. The function of the electric windows is defect-free. Defects were detected on the electric seats and/or seat heaters. Service due and the service record complete.

Exterior

The rims are in good condition. The mechanics of doors / bonnet / tailgate are defect-free. No residual traces of damage repair were detected. The vehicle shows minor signs of wear & tear. Vehicle Body in good condition, minor dents or scratches. The paint finish is very good, except for minor scratches on the paint surface. The glass panes show minor signs of wear and scratches. Hang-on parts (grill, bumpers, mirrors, antennas, strips, etc.) show normal signs of wear & tear. The spare wheel / Emergency Wheel / Repair Set is like new. The tire tread depth is more than 1 mm. The tires are in good condition

Engine, Gearbox, Drivetrain

The engine-oil level is normal with no visible signs of contamination. The cooling system is without testable defects. The coolant level is normal. The engine is without visible oil leak. The gearbox and drive shaft without visible oil loss. The exhaust system in good condition. During the road test no deficiencies were detected on gearshift, clutch, automatic transmissions. During the road test no atypical noises were detected. No defects were detected on engine, gearbox, drivetrain.

Axles, Undercarriage

The break fluid level is normal with no visible signs of contamination. Brake pads and discs show signs of wear & tear. The brake pads and/or discs show signs of wear & tear. No damages detected at the undercarriage or undercarriage protection. Axles, Suspension are in a good condition.

Brakes

Brake Test Results

No Brake Test on a brake test machine has been performed.
Brake efficiency tested during road test.

	Left	Right	Axle Weight [KG]	Deceleration [m/s ²]
	Braking Force [KN]	Braking Force [KN]		
Front	-	-	-	
Rear	-	-	-	
Emergency / Parking	-	-	-	

Tyres and Rims

Tyre Specification & Measurement

	Size	Load/Speed Index	Manufacture	Model	Type*	Production Date	Tread Depth (mm)
Front Left	35X12.50R17	121R	Goodrich	AllTerrain	V	1123	12 mm
Front Right	35X12.50R17	121R	Goodrich	AllTerrain	V	7121	12 mm
Rear Left	35X12.50R17	121R	Goodrich	AllTerrain	V	7121	12 mm
Rear Right	35X12.50R17	121R	Goodrich	AllTerrain		7121	12 mm
Spare	35X12.50R17	121R	Goodrich	AllTerrain	V	1721	12 mm

* Tyre Legend: V=Virgin, R=Recap

Tyre tread depth minimum 1mm according to National Road Traffic Act 93 of 1996.

Diagnostic

A vehicle diagnostic has not been conducted.

Inspection Conditions

Vehicle Dirty
Engine number – not possible to verify engine number (not visible without dismantling)
Inspection conditions for the vehicle inspection were sufficient

Comments

General Comments: ACCORDING TO THE AGE AND MILEAGE OF THE VEHICLE, NORMAL WEAR AND TEAR MARKS ARE VISIBLE ON THE INTERIOR, EXTERIOR, ELECTRICAL AND MECHANICAL PARTS.NO ELECTRICAL ADJUSTABLE SEATS= INSUFFICIENT.

Concluding Remarks

THIS REPORT HAS BEEN DRAWN UP IMPARTIALLY AND TO THE BEST OF OUR KNOWLEDGE

Technician

Petrus Mapongwane Makhubo

This document was created electronically and is valid without signature.

General Remarks: The DEKRA Condition Report Inspection is a visual and functional check of all the items listed inside the report. DEKRA is not liable for concealed and hidden defects. DEKRA doesn't check: oil and fuel consumption, source of a leak if the area is dirty, oil pump strainer for any build-up of sludge, operation of cassette players or compact disc players, sound or radio reception, alarm systems, cylinder compression. We don't dismantle, remove or strip any part of the vehicle. Road testing is carried out within the immediate confines of the inspection location. This condition report is valid only for the described vehicle and the described condition at the time of inspection. DEKRA Terms & Conditions apply.

ROADWORTHY RELEVANT DAMAGES

Damage	Repair Way	Repair Cost	%	Pro Rata
During the time of test,no defects were detected.	Roadworthy Relevant	0	0 %	0
Total:		0		0

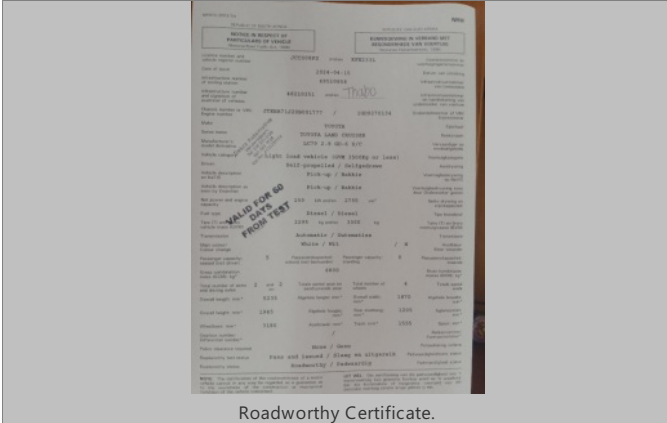

Roadworthy Certificate.



FRONT RIGHT CORNER

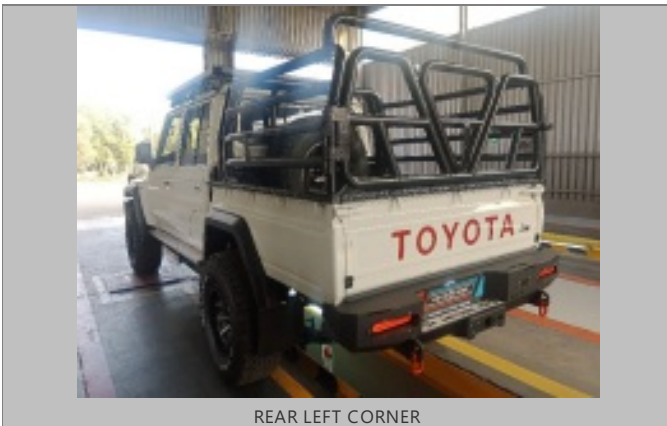

REAR LEFT CORNER

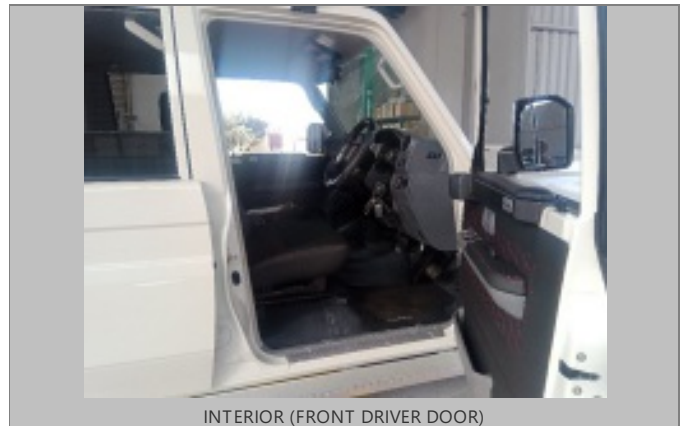

INTERIOR (FRONT DRIVER DOOR)

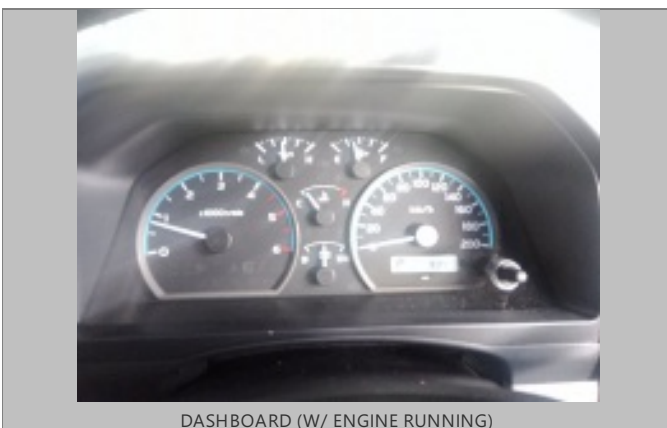

DASHBOARD (W/ ENGINE RUNNING)

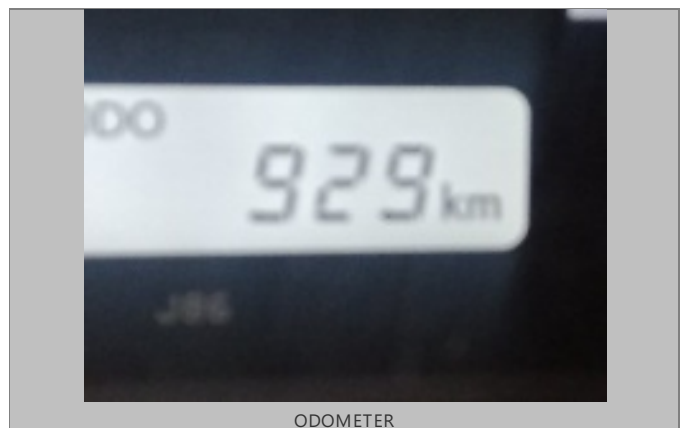

ODOMETER



90 DEGREE FRONT



90 DEGREE RIGHT



90 DEGREE REAR



90 DEGREE LEFT



LF TYRE TREAD



LR TYRE TREAD



RR TYRE TREAD



RF TYRE TREAD



Sparewheel.

Motor Vehicle Particulars

Vehicle number	GDJ79R	Vehicle number/VIN	JTEBR71J20B001777
Vehicle engine number	42762715	Engine number	74200715
Production date/year	2014/2014	The previous licence number	74200715
Date of build for registration	2014-02-18	Date of build for first registration	2014-02-18
Category of vehicle class	3400kg	Make	TOYOTA
Year (BY)	2014	Series	TOYOTA LAND CRUISER
Vehicle make/model (including)	3400	Variant	3000D 4x4 2.8 GD-4 2C
Vehicle make/model class (CC/kg Reg)	4000	Category	1 (all road vehicle (2WD, 4WD or 6WD))
Max power (kW)	150	Drive	Four wheel drive
Engine capacity (lit)	2700	Colour	White
Transmission	Manual	Registration issued	14
Seating	5		
Mass/weights			
Overall height (mm)	2214	Wheel width (mm)	1870
Number of axles	4	Wheelbase	3100
Overall height (mm)	1945	Axles Total	2
Max. load capacity (kg)	1200	Trailer (total)	7500
Chassis	2	Stage	Registration
Vehicle Status	00 (Registered (all other than 1 or 2))	SW status	Registration
1000 vehicle class	2734 40 00	SAP status	None

LICENSE DISC

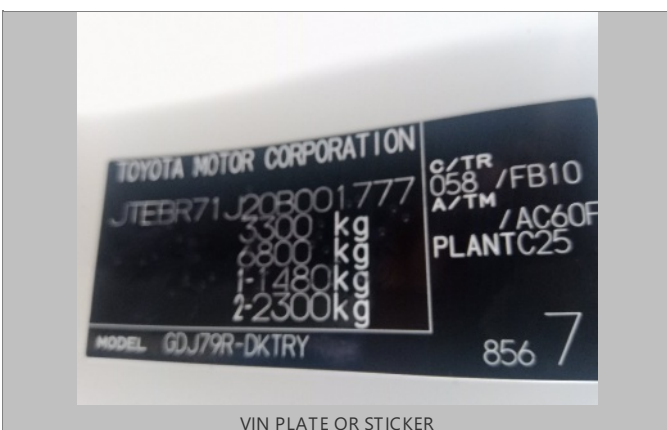

VIN PLATE OR STICKER



ENGINE 1

