

KOOS & MIKE USED CARS
, VANDERBIJLPARK
Gauteng

DEKRA Vanderbijl Park
Jorissen Str - 1911
VANDERBIJLPARK - GT
016 931 3126



Assignment

Client	KOOS & MIKE USED CARS	Inspection Location	DEKRA Vanderbijl Park
Requested Date	29/12/2023		Jorissen Street - 1911
Inspection Date	29/12/2023		Vanderbijlpark - GT

Vehicle Data

Vehicle Type	PASSENGER VEHICLE	Registered Owner	KOOS AND MIKE USED CARS
Manufacturer	BMW	Registration Number	CY445186
Model	3 SERIES	Register Number	XKZ085W
VIN	WBA8C56010NU26410	Date Of First Licensing	15/02/2017
Engine Number	56819738	Last COR	
Doors	4	Last COR	2022/03/17
Color	GREY	License Expiry Date	31/03/2024
Year Model	2016	Power / Displacement	140kW. 1995cc
Km Reading	87,782 KM	Paint Finish	M - METALLIC
Cab / Body Type	SEDAN	Fuel	DIESEL
		Transmission	AUTOMATIC

Vehicle Options & Accessories

Items

6 airbags; ABS; Airconditioning auto.; Alarm system; Alloy Wheels; Central locking; Cruise control; El. mirrors; Fog lights; Headlamp washer; Hubcaps; Leather interior; Leather steering wheel; Multifunction steering wheel; Navigation system; On-board computer; Park sensor; Power steering; Radio cd; Rain sensor; Sun roof; Traction control system; Xenon headlights;

VEHICLE INSPECTION

Interior

No negative smell was detected in the vehicle interior. Seats with minor signs of wear including discoloration / fading / stains. Interior trim and/or roof lining and/or carpets show minor signs of wear and/or minor staining. Dashboard with normal signs of wear. The cluster without any defects. The functions of heating and ventilation are without detectable defects. The function of control units and/or instrument cluster is without detectable faults. The testable functions of the air condition is without deficiencies. The function of the electric windows is defect-free. The function of electric sunroof and/or electric soft top is defect-free. Defects were detected on the electric seats and/or seat heaters. No service history is available.

Exterior

The rims are in good condition. The mechanics of doors / bonnet / tailgate are defect-free. No residual traces of damage repair were detected. The vehicle shows minor signs of wear & tear. Vehicle Body in good condition, minor dents or scratches. The paint finish is very good, except for minor scratches on the paint surface. The glass panes show minor signs of wear and scratches. Hang-on parts (grill, bumpers, mirrors, antennas, strips, etc.) show normal signs of wear & tear. The spare wheel tread depth is below 1mm, damaged or missing. The tire tread depth is more than 1 mm. The tires are in good condition

Engine, Gearbox, Drivetrain

The engine-oil level is normal with no visible signs of contamination. The cooling system is without testable defects. The coolant level is normal. The engine shows traces of oil sweat. The gearbox and/or drive shaft show traces of oil sweat. The exhaust system shows signs of damages and/or rust, the functionality is not affected. During the road test no deficiencies were detected on gearshift, clutch, automatic transmissions. During the road test no atypical noises were detected. Minor defects were detected on engine, gearbox, drivetrain - the functionality is not affected.

Axles, Undercarriage

The break fluid level is normal with no visible signs of contamination. Brake pads and discs show signs of wear & tear. The brake pads and/or discs show signs of wear & tear. No damages detected at the undercarriage or undercarriage protection. Axles, Suspension are in a good condition.

Brakes

Brake Test Results

	Left	Right	Axle Weight [KG]	Deceleration [m/s ²]
	Braking Force [KN]	Braking Force [KN]		
Front	3.2	3.5	-	
Rear	2.8	2.8	-	
Emergency / Parking	2.5	2.1	-	

Tyres and Rims

Tyre Specification & Measurement

	Size	Load/Speed Index	Manufacture	Model	Type*	Production Date	Tread Depth (mm)
Front Left	225/45R19	962	Dunlop	Sport max	V	4017	3 mm
Front Right	225/45R19	96W	Dunlop	Sport maxx	V	4017	4 mm
Rear Left	235/45R19	95V	Continental	Contisportco	V	2414	4 mm
Rear Right	235/45R19	95V	Continental	Contisportco	V	1221	4 mm

* Tyre Legend: V=Virgin, R=Recap

Tyre tread depth minimum 1mm according to National Road Traffic Act 93 of 1996.

Diagnostic

A vehicle diagnostic has not been conducted.

Inspection Conditions

Vehicle Dirty

Engine number – not possible to verify engine number (not visible without dismantling)

Inspection conditions for the vehicle inspection were sufficient

Comments

General Comments: ACCORDING TO THE AGE AND MILEAGE OF THE VEHICLE NORMAL WEAR AND TEAR MARKS ON THE BODY INTERIOR AND MECHANICAL PARTS.

Concluding Remarks

THIS REPORT HAS BEEN DRAWN UP IMPARTIALLY AND TO THE BEST OF OUR KNOWLEDGE

Technician

Daniel Sathekge

This document was created electronically and is valid without signature.

General Remarks: The DEKRA Condition Report Inspection is a visual and functional check of all the items listed inside the report. DEKRA is not liable for concealed and hidden defects. DEKRA doesn't check: oil and fuel consumption, source of a leak if the area is dirty, oil pump strainer for any build-up of sludge, operation of cassette players or compact disc players, sound or radio reception, alarm systems, cylinder compression. We don't dismantle, remove or strip any part of the vehicle. Road testing is carried out within the immediate confines of the inspection location. This condition report is valid only for the described vehicle and the described condition at the time of inspection. DEKRA Terms & Conditions apply.

ROADWORTHY RELEVANT DAMAGES

Damage

During time of the test no defects were detected.

Repair Way

Roadworthy relevant.



Oil filler cap and dipstick.



Coolant level.

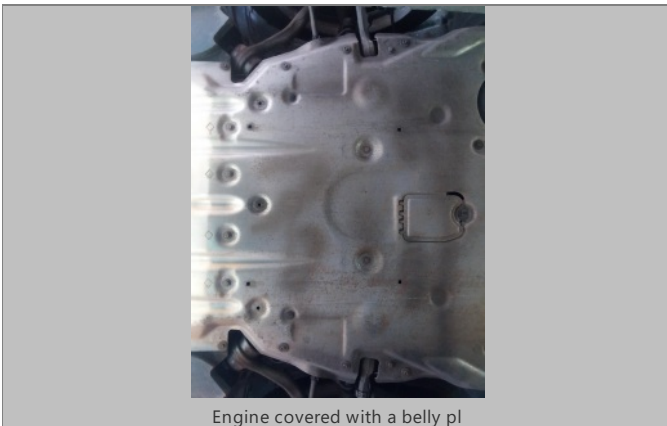

Engine covered with a belly pl



Chassis from the rear.

Car		Car	
Name (s):		License pl. no.:	CT 14716
Owner:		Make:	BMW
Reg. no. (s):		Model:	320i
Engine:		Manufacturer:	BMW
First date:	2015/12/29	Model:	BMW
Test date:	23	VIN:	WBA8C56010NU26410

BRAKE TEST												
Front axle					Rear axle							
Roller axis [kN]	Left	Right	Brake force [kN]	Dist [m]	Quality [%]	Disturbance [%]	Disturbance [%]	weight [kg]	Inertia [%]			
	Left	Right	Left	Right	Left	Right	Left	Right	Dist.			
FA	0,15	0,20	3,26	3,36	6,53	8	---	77	73	900	938	---
RA	0,11	0,13	2,81	2,86	5,67	7	---	68	75	836	816	---
PSI	0,11	0,13	2,58	2,15	4,73	17	---	---	---	---	---	---

Service brake system (SBI)	Max. brake force [kN]	Inertia [%]	Disturb. axis [%]	Disturb. Dynamic [%]
Parking brake system (PBS)	12,49	11	72	72
	4,71	17	27	27

Static weight:	1758 kg	Dynamic weight:	1768 kg
----------------	---------	-----------------	---------

LIBBYNUS BRAKE TESTER		Axis	Ball resistance
Deceleration SBI	FA 44 %	RA 44 %	48 %
Deceleration PSI	12 %	12 %	12 %
Brake force difference SBI	FA 30 %	RA 30 %	
Brake force difference PSI	30 %		

TOTAL EVALUATION	
Test result:	Pass

Brake test report.



FRONT RIGHT CORNER



REAR LEFT CORNER



INTERIOR (FRONT DRIVER DOOR)



DASHBOARD (W/ ENGINE RUNNING)

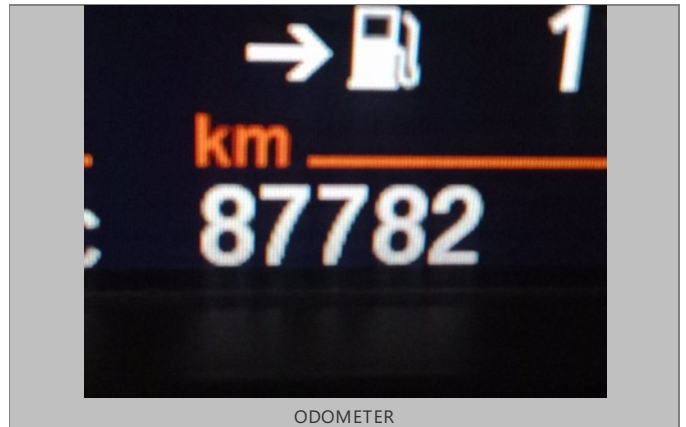

ODOMETER



90 DEGREE FRONT



90 DEGREE RIGHT

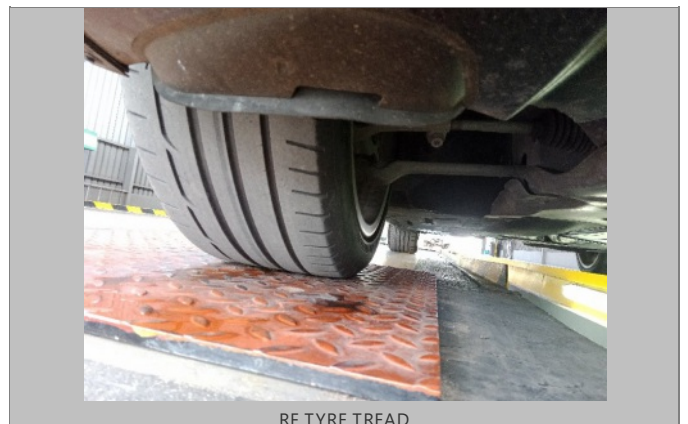
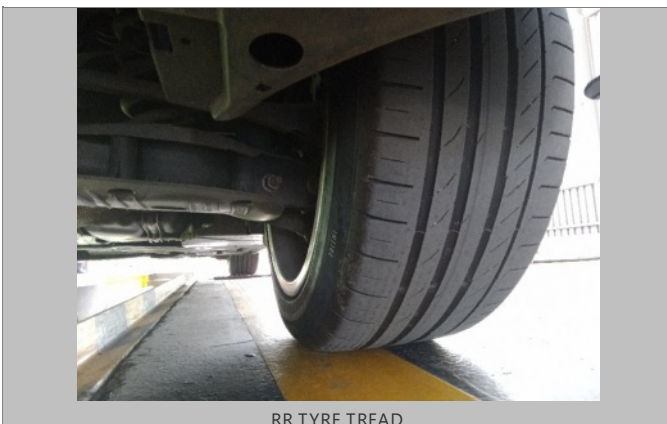



LICENSE DISC



VIN PLATE OR STICKER



ENGINE 1



CHASSIS