

KOOS & MIKE USED CARS
, VANDERBIJLPARK
Gauteng

DEKRA Vanderbijl Park
Jorissen Str - 1911
VANDERBIJLPARK - GT
016 931 3126



Assignment

Client	KOOS & MIKE USED CARS	Inspection Location	DEKRA Vanderbijl Park
Requested Date	28/12/2023		Jorissen Street - 1911
Inspection Date	28/12/2023		Vanderbijlpark - GT

Vehicle Data

Vehicle Type	PASSENGER VEHICLE	Registered Owner	KOOS AND MIKE USED CARS
Manufacturer	KIA	Registration Number	DR96PNGP
Model	SOUL	Register Number	VVV454W
VIN	KNAJP811LF7196657	Date Of First Licensing	19/05/2015
Engine Number	G3FGFH816528	Last COR	
Doors	5	Last COR	2023/12/18
Color	SILVER	License Expiry Date	31/07/2024
Year Model	2015	Power / Displacement	91kW. 1591cc
Km Reading	61,697 KM	Paint Finish	M - METALLIC
Cab / Body Type	HATCHBACK	Fuel	PETROL
		Transmission	MANUAL

Vehicle Options & Accessories

Items

8 airbags; 4x electrical windows; ABS; Airconditioning; Alarm system; Alloy Wheels; Central locking; El. mirrors; Fog lights; Leather steering wheel; Multifunction steering wheel; Park sensor; Power steering; Radio / Cassette;

VEHICLE INSPECTION

Interior

No negative smell was detected in the vehicle interior. Seats with minor signs of wear including discoloration / fading / stains. Interior trim and/or roof lining and/or carpets show minor signs of wear and/or minor staining. Dashboard with normal signs of wear. The cluster without any defects. The functions of heating and ventilation are without detectable defects. The function of control units and/or instrument cluster is without detectable faults. The testable functions of the air condition is without deficiencies. The function of the electric windows is defect-free. Defects were detected on the electric seats and/or seat heaters. Service due and the service record complete.

Exterior

The rims show no defects which affect the function. The mechanics of doors / bonnet / tailgate are defect-free. No residual traces of damage repair were detected. The vehicle shows normal signs of wear & tear according to age and milage. Vehicle Body with several dents or scratches or corrosion (edge corrosion / surface corroded). Minor paint damage to the primer were detected. The glass panes have stone chips and/or scratches. Hang-on parts (grill, bumpers, mirrors, antennas, strips, etc.) show minor damages. The spare wheel / Emergency Wheel / Repair Set is in good condition. The tire tread depth is more than 1 mm. The tires are in good condition

Engine, Gearbox, Drivetrain

The engine-oil level is normal with no visible signs of contamination. The cooling system is without testable defects. The coolant level is normal. The engine shows traces of oil sweat. The gearbox and/or drive shaft show traces of oil sweat. The exhaust system shows signs of damages and/or rust, the functionality is not affected. During the road test no deficiencies were detected on gearshift, clutch, automatic transmissions. During the road test no atypical noises were detected. Minor defects were detected on engine, gearbox, drivetrain - the functionality is not affected.

Axles, Undercarriage

The break fluid level is normal with no visible signs of contamination. Brake pads and discs show signs of wear & tear. The brake pads and/or discs show signs of wear & tear. The undercarriage with minor damages. Minor defects on axles and / or suspension were detected - the functionality is not affected.

Brakes

Brake Test Results

	Left	Right	Axle Weight [KG]	Deceleration [m/s ²]
	Braking Force [KN]	Braking Force [KN]		
Front	3.0	2.8	-	
Rear	2.0	2.2	-	
Emergency / Parking	1.5	1.4	-	

Tyres and Rims

Tyre Specification & Measurement

	Size	Load/Speed Index	Manufacture	Model	Type*	Production Date	Tread Depth (mm)
Front Left	215/55R17	98W	Argos	Adking	V	1123	6 mm
Front Right	215/55R17	98W	Argos	Adking	V	1153	6 mm
Rear Left	P215/55R17	94W	Nexent	NFera	V	2015	5 mm
Rear Right	P215/55R17	94W	Nexen	NFera	V	4215	4 mm
Spare	125/80D16	97M	Haankook	Temporary	V	----	4 mm

* Tyre Legend: V=Virgin, R=Recap

Tyre tread depth minimum 1mm according to National Road Traffic Act 93 of 1996.

Diagnostic

A vehicle diagnostic has not been conducted.

Inspection Conditions

Vehicle Dirty

Engine number – not possible to verify engine number (not visible without dismantling)

Inspection conditions for the vehicle inspection were sufficient

Comments

General Comments: ACCORDING TO THE AGE AND MILEAGE OF THE VEHICLE, NORMAL WEAR AND TEAR MARKS ARE VISIBLE ON THE INTERIOR, EXTERIOR, ELECTRICAL AND MECHANICAL PARTS.

Concluding Remarks

THIS REPORT HAS BEEN DRAWN UP IMPARTIALLY AND TO THE BEST OF OUR KNOWLEDGE

Technician

Daniel Sathekge

This document was created electronically and is valid without signature.

General Remarks: The DEKRA Condition Report Inspection is a visual and functional check of all the items listed inside the report. DEKRA is not liable for concealed and hidden defects. DEKRA doesn't check: oil and fuel consumption, source of a leak if the area is dirty, oil pump strainer for any build-up of sludge, operation of cassette players or compact disc players, sound or radio reception, alarm systems, cylinder compression. We don't dismantle, remove or strip any part of the vehicle. Road testing is carried out within the immediate confines of the inspection location. This condition report is valid only for the described vehicle and the described condition at the time of inspection. DEKRA Terms & Conditions apply.

ROADWORTHY RELEVANT DAMAGES

Damage	Repair Way
During time of the test no defects were detected.	Roadworthy relevant

Name of Car		Car		License pl no.		Car	
Street		Zig-zag (city)		2023-12-28		Test date	
2023-12-28		10.35		KNAJP811LF7196657		VIN	
SIDE-SLIP TEST							
Front axle - 7 m/s				Rear axle - 5 m/s			
BRAKE TEST							
Roll-over (N)		Brake force (kN)		DKF (%)		Oxide (%)	
Left	Right	Left	Right	Left	Right	Left	Right
FA	0.16	0.29	3.05	2.33	5.96	8	—
RA	0.11	0.14	2.01	2.26	4.27	11	—
PS	0.11	0.14	1.54	1.47	3.01	5	—
Total evaluation							
Service brake system (SB)		Min. brake force (kN)		Imbalance (%)		Usual rate (%)	
Parking brake system (PB)		08.21		11		07	
State weight		885 kg		Dynamic weight		1555 kg	
LIMIT VALUES BRAKE TESTS							
Dissipation SB		FA 44 %		RA 44 %		44 %	
Dissipation PB		17 %		17 %		17 %	
Brake force difference SB		FA 30 %		RA 30 %		30 %	
Brake force difference PB		30 %		30 %		30 %	
TOTAL EVALUATION							
Test result Passed							

Brake test report.



FRONT RIGHT CORNER



REAR LEFT CORNER

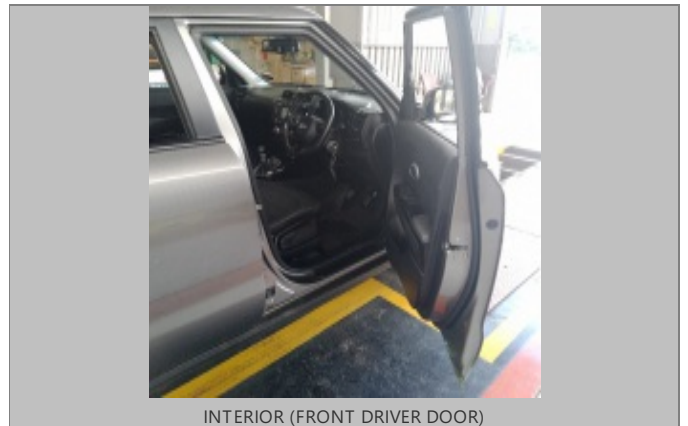

INTERIOR (FRONT DRIVER DOOR)

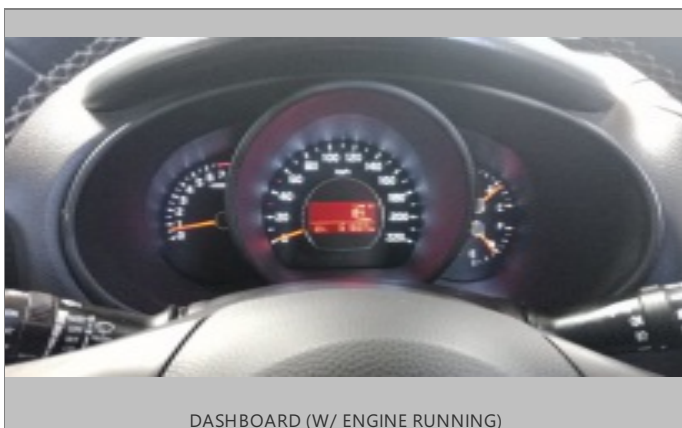

DASHBOARD (W/ ENGINE RUNNING)

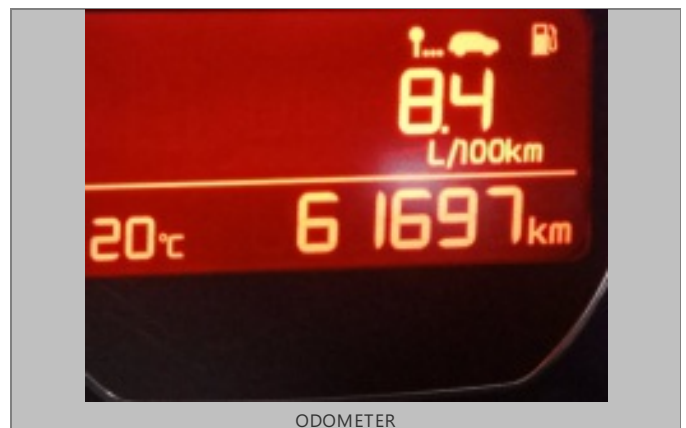

ODOMETER



90 DEGREE FRONT



90 DEGREE RIGHT



90 DEGREE REAR



90 DEGREE LEFT

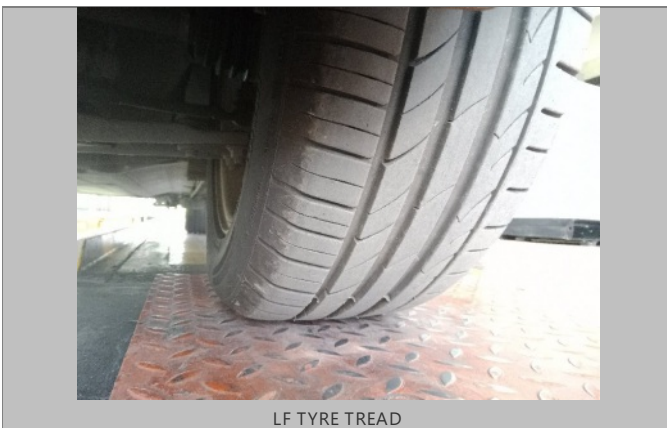

LF TYRE TREAD



LR TYRE TREAD



RR TYRE TREAD



RF TYRE TREAD



Sparewheel



LICENSE DISC



VIN PLATE OR STICKER



ENGINE 1

