

KOOS & MIKE USED CARS  
, VANDERBIJLPARK  
Gauteng

DEKRA Vanderbijl Park  
Jorissen Str - 1911  
VANDERBIJLPARK - GT  
016 931 3126



**Assignment**

Client	KOOS & MIKE USED CARS	Inspection Location	DEKRA Vanderbijl Park
Requested Date	15/09/2023		Jorissen Street - 1911
Inspection Date	15/09/2023		Vanderbijlpark - GT

**Vehicle Data**

Vehicle Type	PASSENGER VEHICLE	Registered Owner	KOOS AND MIKE USED CARS
Manufacturer	AUDI	Registration Number	KV74NMGP
Model	Q3	Register Number	FCK054K
VIN	WAUZZ8UXCR037918	Date Of First Licensing	22/05/2012
Engine Number		Last COR	2022/09/15
Doors	5	License Expiry Date	30/09/2023
Color	BLUE	Power / Displacement	125KW/1984CC
Year Model	2012	Paint Finish	M - METALLIC
Km Reading	204,180 KM	Fuel	PETROL
Cab / Body Type	STATION WAGON	Transmission	MANUAL

**Vehicle Options & Accessories**

**Items**

4 airbags; 4x electrical windows; 4x4; ABS; Airconditioning auto.; Alarm system; Alloy Wheels; Central locking; Cruise control; El. mirrors; ESP (el. stability progr.); Fog lights; Handsfree car kit; Leather interior; Leather steering wheel; Multifunction steering wheel; Navigation system; On-board computer; Power steering; Radio cd; Traction control system; Xenon headlights;

12 VOLT SOCKET, CENTER CONSOLE WITH 2 CUP HOLDERS, ISOFIX, REAR ARMREST WITH 2 CUP HOLDERS, PARCEL TRAY, BOOT SPOILER WITH CENTER BRAKE LIGHT, ROOF RAILS.

**VEHICLE INSPECTION**

**Damage**

**Repair Way**



**Brakes**

**Brake Test Results**

Brake efficiency tested during road test.

	Left	Right		
	Braking Force [KN]	Braking Force [KN]	Axle Weight [KG]	Deceleration [m/s <sup>2</sup> ]
Front	-	-	-	
Rear	-	-	-	
Emergency / Parking	-	-	-	

**Tyres and Rims**

**Tyre Specification & Measurement**

	Size	Load/Speed Index	Manufacture	Model	Type*	Production Date	Tread Depth (mm)
Front Left	235/50ZR18	101E	LANSAIL	TRAILBLAZER	V	0321	5 mm
Front Right	235/50ZR18	101W	LANDSAIL	TRAILBLAZER	V	0322	5 mm
Rear Left	235/50ZR18	101W	LANDSAIL	TRAILBLAZER	V	0322	8 mm
Rear Right	235/50ZR18	101W	LANDSAIL	TRAILBLAZER	V	0322	6 mm
Spare	T 145/80R18	99M	CONTINENTAL	TEMPORARY	V	0312	5 mm

\* Tyre Legend: V=Virgin, R=Recap

**Diagnostic**

A vehicle diagnostic has not been conducted.

Diagnostic could not be performed due to no data available and or OBD interface malfunction.

**Inspection Conditions**

Engine number – not possible to verify engine number (not visible without dismantling)

Inspection conditions for the vehicle inspection were sufficient

**Comments**

Interior: According to the age and mileage of the vehicle normal wear and tear marks on the body interior, mechanical and electrical parts.

Body • Exterior: Vehicle have signs of small dents, chips and scratches on some body panels.

**Concluding Remarks**

THIS REPORT HAS BEEN DRAWN UP IMPARTIALLY AND TO THE BEST OF OUR KNOWLEDGE  
VEHICLE IS EXEMPT FROM LICENSE.  
VEHICLE IS AWD BRAKES PERFORMED DURING THE ROAD TEST.  
CONDITION ONLY.

**Technician**

Wicus Claassen

This document was created electronically and is valid without signature.

General Remarks: The DEKRA Condition Report Inspection is a visual and functional check of all the items listed inside the report. DEKRA is not liable for concealed and hidden defects. DEKRA doesn't check: oil and fuel consumption, source of a leak if the area is dirty, oil pump strainer for any build-up of sludge, operation of cassette players or compact disc players, sound or radio reception, alarm systems, cylinder compression. We don't dismantle, remove or strip any part of the vehicle. Road testing is carried out within the immediate confines of the inspection location. This condition report is valid only for the described vehicle and the described condition at the time of inspection. DEKRA Terms & Conditions apply.



FRONT RIGHT CORNER



REAR LEFT CORNER



90 DEGREE RIGHT



90 DEGREE LEFT

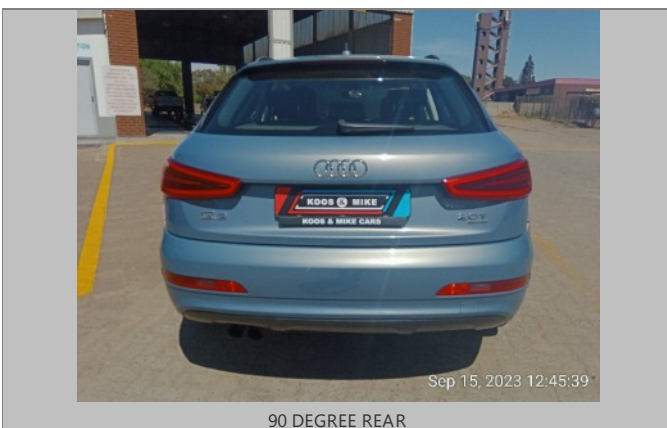

90 DEGREE REAR

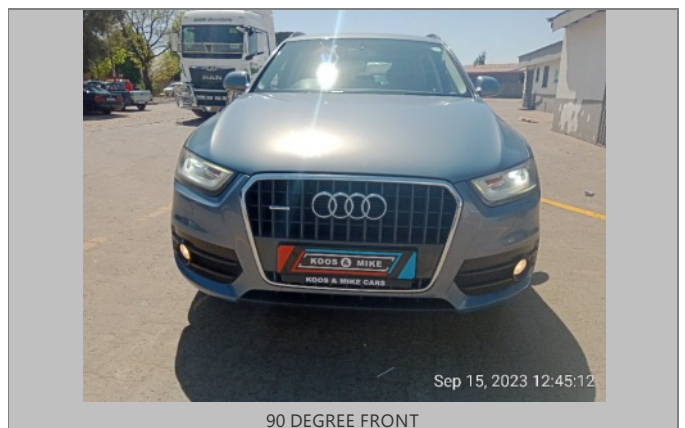

90 DEGREE FRONT

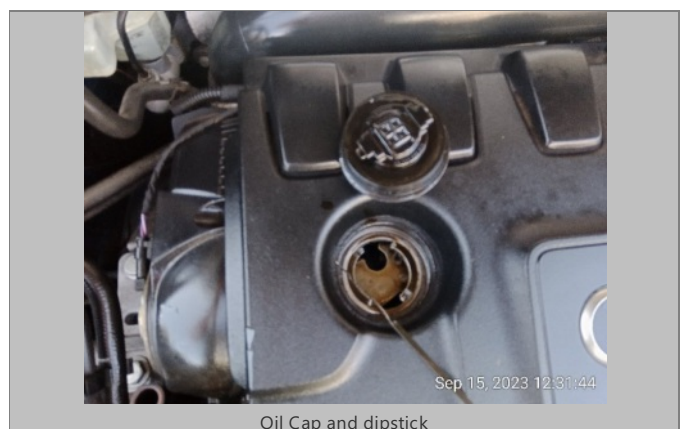
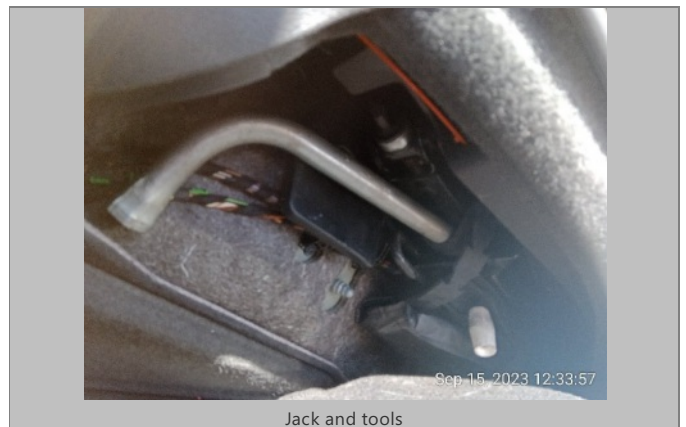
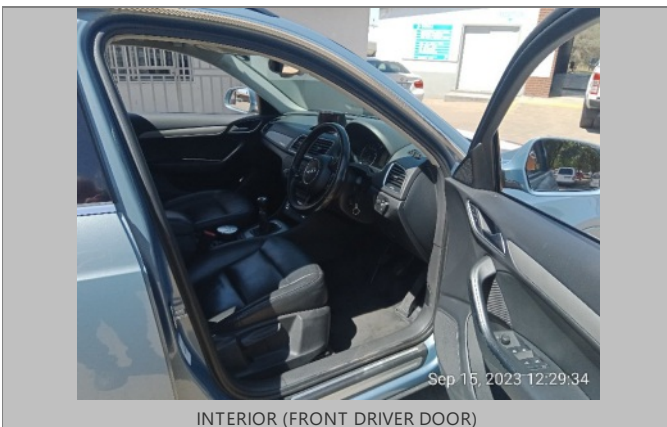

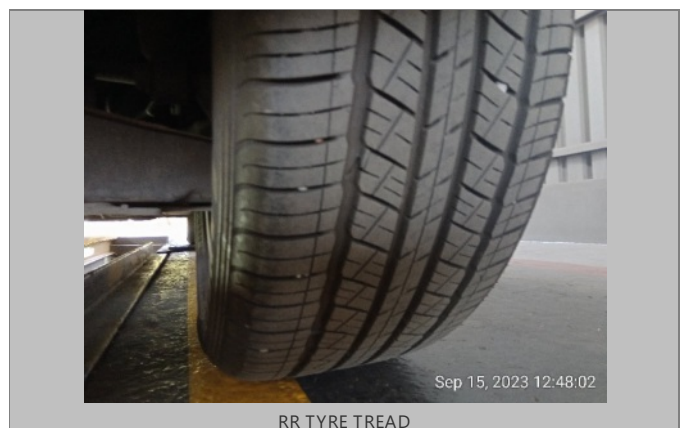
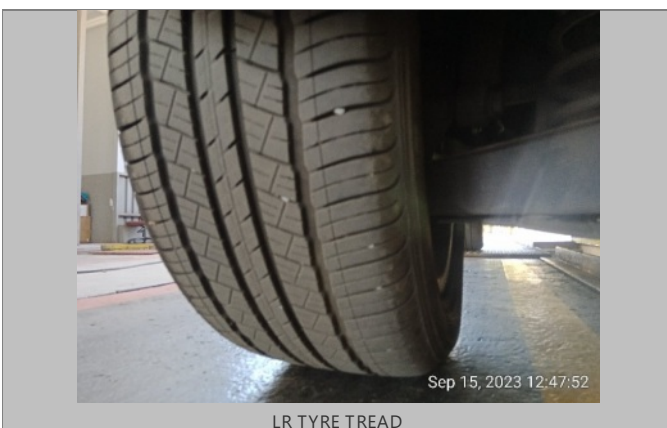
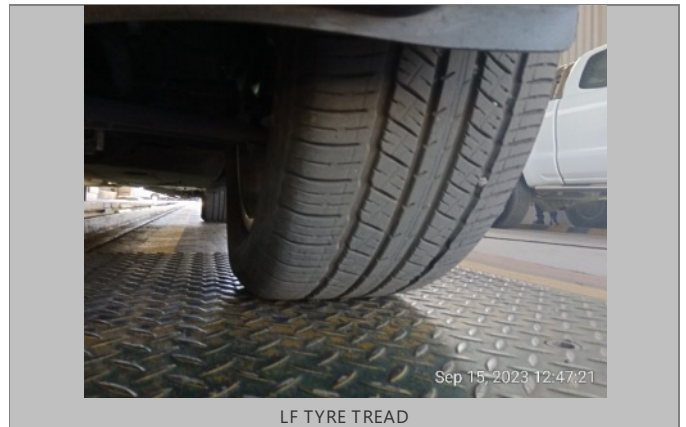

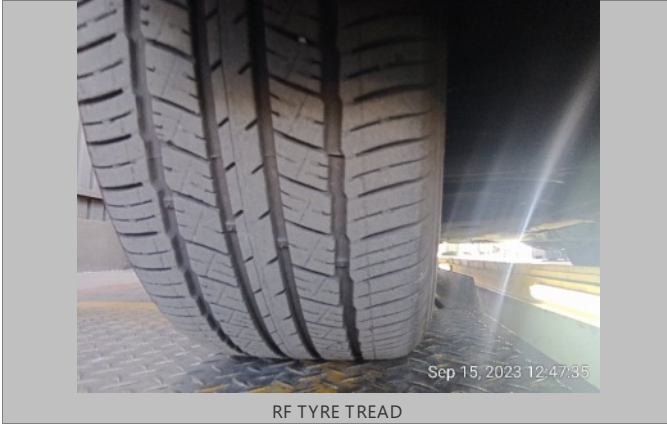

RF TYRE TREAD



ENGINE 1



CHASSIS

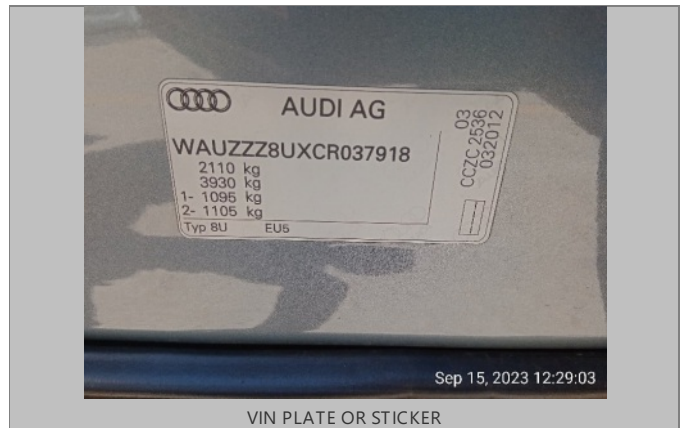

VIN PLATE OR STICKER



LICENSE DISC