

KOOS & MIKE USED CARS
 , VANDERBIJLPARK
 Gauteng

DEKRA Vanderbijl Park
 Jorissen Str - 1911
 VANDERBIJLPARK - GT
 016 931 3126

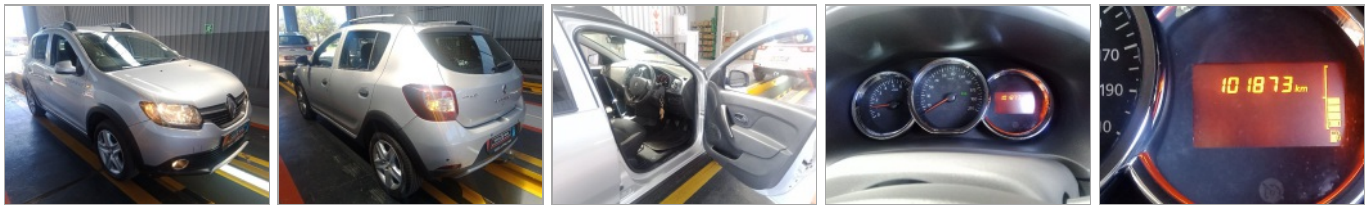

Assignment

Client	KOOS & MIKE USED CARS	Inspection Location	DEKRA Vanderbijl Park
Requested Date	07/02/2024		Jorissen Street - 1911
Inspection Date	07/02/2024		Vanderbijlpark - GT

Vehicle Data

Vehicle Type	PASSENGER VEHICLE	Registered Owner	KOOS AND MIKE USED CARS
Manufacturer	RENAULT	Registration Number	FJ78BJGP
Model	SANDERO	Register Number	WWK654W
VIN	VF15SRAAC54520395	Date Of First Licensing	12/07/2016
Engine Number	COVERED	Last COR	
Doors	5	Last COR	12/08/2022
Color	SILVER	License Expiry Date	31/03/2023
Year Model	2016	Power / Displacement	66kw899cc
Km Reading	101,873 KM	Paint Finish	M - METALLIC
Cab / Body Type	HATCHBACK	Fuel	PETROL
		Transmission	MANUAL

Vehicle Options & Accessories

Items

4 airbags; 4x electrical windows; ABS; Airconditioning; Alarm system; Alloy Wheels; Central locking; El. mirrors; Fog lights; Leather steering wheel; Park sensor; Power steering; Radio cd;

VEHICLE INSPECTION

Interior

No negative smell was detected in the vehicle interior. The condition of the seats is good and the seats show no mechanical defects. Interior trim and/or roof lining and/or carpets show no signs of wear and are in a very well kept overall condition. Dashboard with minor signs of wear. The cluster without any defects. The functions of heating and ventilation are without detectable defects. The function of control units and/or instrument cluster is without detectable faults. The testable functions of the air condition is without deficiencies. The function of the electric windows is defect-free. Defects were detected on the electric seats and/or seat heaters. Service due and the service record incomplete.

Exterior

The rims show no defects which affect the function. The mechanics of doors / bonnet / tailgate are defect-free. No residual traces of damage repair were detected. The vehicle shows minor signs of wear & tear. Vehicle Body in good condition, minor dents or scratches. The paint finish is very good, except for minor scratches on the paint surface. The glass panes have stone chips and/or scratches. Hang-on parts (grill, bumpers, mirrors, antennas, strips, etc.) show normal signs of wear & tear. The spare wheel / Emergency Wheel / Repair Set is in good condition. The tire tread depth is more than 1 mm. The tires are in good condition

Engine, Gearbox, Drivetrain

The engine-oil level is normal with no visible signs of contamination. The cooling system is without testable defects. The coolant level is normal. The engine shows traces of oil sweat. The gearbox and/or drive shaft show traces of oil sweat. The exhaust system shows signs of damages and/or rust, the functionality is not affected. During the road test no deficiencies were detected on gearshift, clutch, automatic transmissions. During the road test no atypical noises were detected. No defects were detected on engine, gearbox, drivetrain.

Axles, Undercarriage

The break fluid level is normal with no visible signs of contamination. Brake pads and discs show signs of wear & tear. The brake pads and/or discs show signs of wear & tear. The undercarriage with minor damages. Minor defects on axles an / or suspension were detected - the functionality is not affected.

Brakes

Brake Test Results

	Left	Right	Axle Weight [KG]	Deceleration [m/s ²]
	Braking Force [KN]	Braking Force [KN]		
Front	2.5	2.5	782	66.0
Rear	1.7	1.7	537	66.0
Emergency / Parking	1.2	1.2	537	20

Tyres and Rims

Tyre Specification & Measurement

	Size	Load/Speed Index	Manufacture	Model	Type*	Production Date	Tread Depth (mm)
Front Left	205/55R16	91V	Blackarrow	Sport	V	1322	3 mm
Front Right	205/55R16	91V	Blackarrow	Sport	V	1322	3 mm
Rear Left	205/55R16	1322	Blackarrow	Sport	V	1322	4 mm
Rear Right	205/55R16	91V	Blackarrow	Sport	V	1322	4 mm
Spare	185/65R15	88T	Barum	Brillantis	V	5015	8 mm

* Tyre Legend: V=Virgin, R=Recap

Tyre tread depth minimum 1mm according to National Road Traffic Act 93 of 1996.

Diagnostic

A vehicle diagnostic has not been conducted.

Inspection Conditions

Vehicle Dirty

Engine number – not possible to verify engine number (not visible without dismantling)

Inspection conditions for the vehicle inspection were sufficient

Comments

General Comments: ACCORDING TO THE AGE AND MILEAGE OF THE VEHICLE, NORMAL WEAR AND TEAR MARKS ARE VISIBLE ON THE INTERIOR, EXTERIOR, ELECTRICAL AND MECHANICAL PARTS.

Body • Exterior: Minor Dents, Chips and Scratches. Signs of cosmetical improvement on various panels.

Undercarriage: Belly plate not removed.

Concluding Remarks

THIS REPORT HAS BEEN DRAWN UP IMPARTIALLY AND TO THE BEST OF OUR KNOWLEDGE

Technician

Thabo Moloto

This document was created electronically and is valid without signature.

General Remarks: The DEKRA Condition Report Inspection is a visual and functional check of all the items listed inside the report. DEKRA is not liable for concealed and hidden defects. DEKRA doesn't check: oil and fuel consumption, source of a leak if the area is dirty, oil pump strainer for any build-up of sludge, operation of cassette players or compact disc players, sound or radio reception, alarm systems, cylinder compression. We don't dismantle, remove or strip any part of the vehicle. Road testing is carried out within the immediate confines of the inspection location. This condition report is valid only for the described vehicle and the described condition at the time of inspection. DEKRA Terms & Conditions apply.

ROADWORTHY RELEVANT DAMAGES

Damage	Repair Way	Repair Cost	%	Pro Rata
During test no defective for	Roadworthy Relevant	0	0 %	0
Total:		0		0

Car		Car	
Name/Cat:	Car	License pl. no.:	VT78010P
Year (make, city):	2014/02/07	Make/Mod:	RENAULT 3 STEPWAY
Registration:	1071	Manufacturer:	MAHAT
Test date:	10/17	Model:	VEN
Test time:	10:17	VIN:	V11YR1AA4340019
SIDE-SLIP TEST			
Front axle:	4 in/100	Rear axle:	0 in/100
BRAKE TEST			
Roller pos [kN]	Left	Right	Left
Brake force [kN]	2.54	2.81	3.05
Diff. [%]	1		
Chassis [%]	Left	Right	Diff.
Disc brake [%]	96	91	792
Weight [kg]	86	86	840
Push [N]	197	130	---
PA	0.19	0.14	2.54
RA	0.09	0.13	1.72
PD	0.08	0.13	1.29
Max. brake force [kN]	4.49		
Inhibition [%]	1		
Disc. static [%]	86		
Disc. dynamic [%]	83		
Static weight:	1319 kg		
Dynamic weight:	1370 kg		
TIRES VALUES BRAKE TESTER			
Disc. static [%]	FA 44%	RA 44%	84%
Disc. dynamic [%]	PA 12%	RA 10%	12%
Brake force difference [%]	FA 30%	RA 10%	91%
TOTAL EVALUATION			
Test result:	Pass		

Brakes report

Car		Car	
Name/Cat:	Car	License pl. no.:	VT78010P
Year (make, city):	2014/02/07	Make/Mod:	RENAULT 3 STEPWAY
Registration:	1071	Manufacturer:	MAHAT
Test date:	10/17	Model:	VEN
VIN:	V11YR1AA4340019		
SIDE-SLIP TEST			
Front axle:	4 in/100	Rear axle:	0 in/100
BRAKE TEST			
Roller pos [kN]	Left	Right	Left
Brake force [kN]	2.54	2.81	3.05
Diff. [%]	1		
Chassis [%]	Left	Right	Diff.
Disc brake [%]	96	91	792
Weight [kg]	86	86	840
Push [N]	197	130	---
PA	0.19	0.14	2.54
RA	0.09	0.13	1.72
PD	0.08	0.13	1.29
Max. brake force [kN]	4.49		
Inhibition [%]	1		
Disc. static [%]	86		
Disc. dynamic [%]	83		
Static weight:	1319 kg		
Dynamic weight:	1370 kg		
TIRES VALUES BRAKE TESTER			
Disc. static [%]	FA 44%	RA 44%	84%
Disc. dynamic [%]	PA 12%	RA 10%	12%
Brake force difference [%]	FA 30%	RA 10%	91%
TOTAL EVALUATION			
Test result:	Pass		

Brakes report

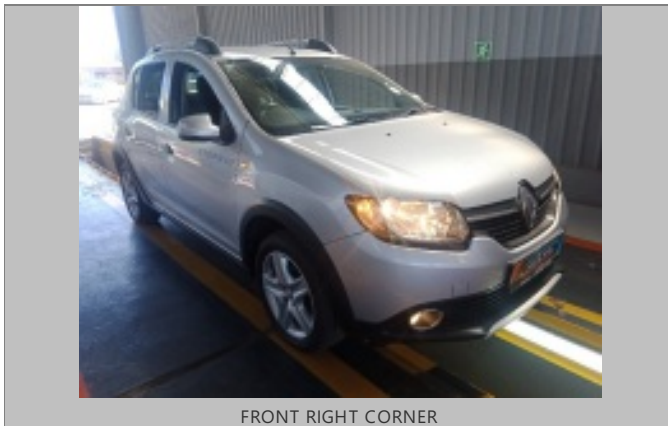

FRONT RIGHT CORNER

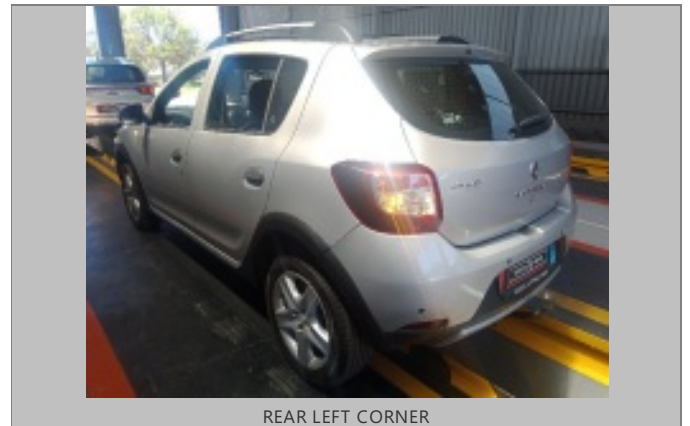

REAR LEFT CORNER

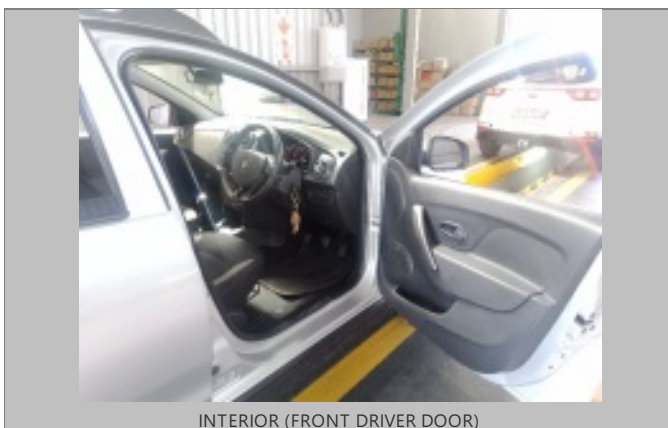

INTERIOR (FRONT DRIVER DOOR)

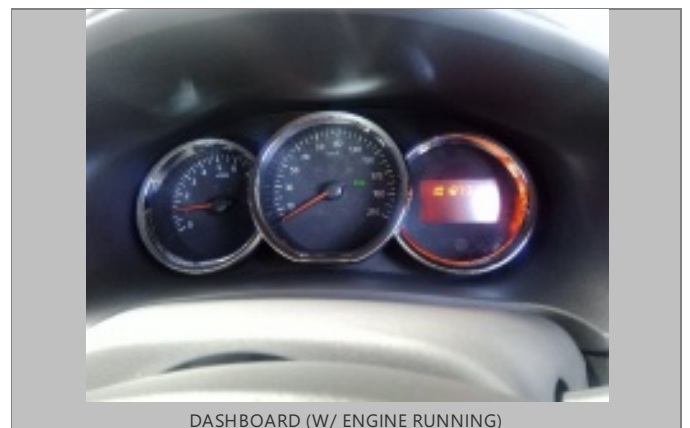

DASHBOARD (W/ ENGINE RUNNING)



ODOMETER



90 DEGREE FRONT



90 DEGREE RIGHT



90 DEGREE REAR



90 DEGREE LEFT



LF TYRE TREAD



LR TYRE TREAD



RR TYRE TREAD

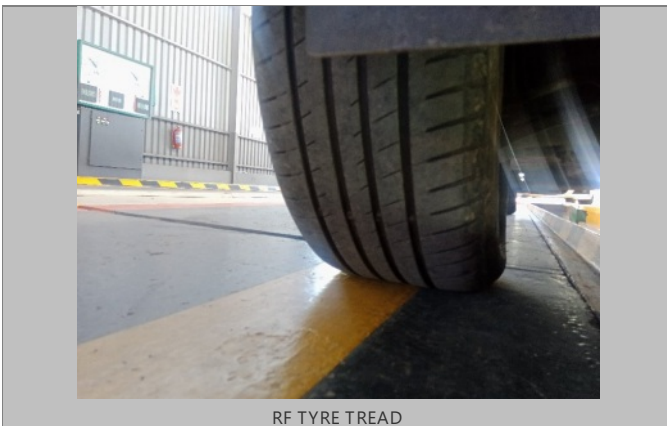

RF TYRE TREAD



Spare wheel



LICENSE DISC



VIN PLATE OR STICKER

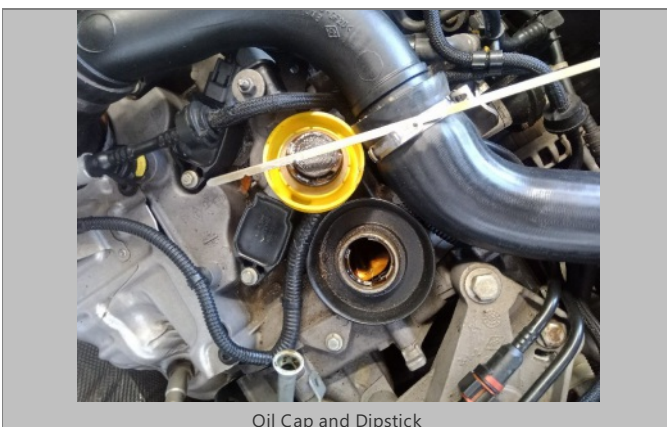
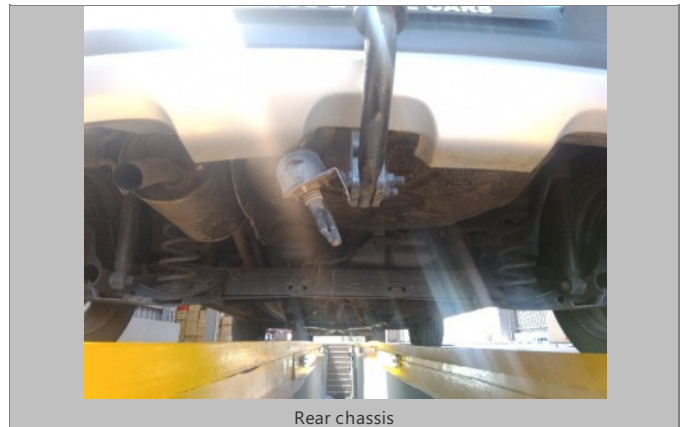



PANEL



PROTOCOL DECALS