

KOOS & MIKE USED CARS
, VANDERBIJLPARK
Gauteng

DEKRA Vanderbijl Park
Jorissen Str - 1911
VANDERBIJLPARK - GT
016 931 3126



Assignment

Client	KOOS & MIKE USED CARS	Inspection Location	DEKRA Vanderbijl Park
Requested Date	06/09/2024		Jorissen Street - 1911
Inspection Date	06/09/2024		Vanderbijlpark -

Vehicle Data

Vehicle Type	PASSENGER VEHICLE	Registered Owner	KNM
Manufacturer	VOLKSWAGEN	Registration Number	JV05YLG
Model	TOUAREG	Register Number	HMS440K
VIN	WVGZZZCRZKD014927	Date Of First Licensing	18/02/2019
Engine Number	CVM026037	Last COR	
Doors	5	Last COR	03/03/2021
Color	WHITE	License Expiry Date	06/09/2024
Year Model	2019	Power / Displacement	190kW 2967cc
Km Reading	77,872 KM	Paint Finish	C - COMMON
Cab / Body Type	STATION WAGON	Fuel	DIESEL
		Transmission	AUTOMATIC

Vehicle Options & Accessories

Items

8 airbags; 4x electrical windows; 4x4; ABS; Airconditioning auto.; Alarm system; Alloy Wheels; Car phone preparation; CD changer; Central locking; Co-driver's double seat; Cruise control; Detachable tow bar; Driver's seat elec.; El. fold-away mirrors; El. mirrors; ESP (el. stability progr.); Headlamp washer; Leather interior; Leather steering wheel; Multifunction steering wheel; Navigation system; On-board computer; Park sensor; Power steering; Rain sensor; Seat heating; Sun roof; Traction control system; Xenon headlights;

VEHICLE INSPECTION

Interior

No negative smell was detected in the vehicle interior. Seats with minor signs of wear including discoloration / fading / stains. Interior trim and/or roof lining and/or carpets show minor signs of wear and/or minor staining. Dashboard with normal signs of wear. The cluster without any defects. The functions of heating and ventilation are without detectable defects. The function of control units and/or instrument cluster is without detectable faults. The testable functions of the air condition is without deficiencies. The function of the electric windows is defect-free. Defects were detected on the electric sunroof and/or electric soft top. The functions of the electrically adjustable seats and/or seat heaters is defect-free. Service due and the service record complete.

Exterior

The rims show no defects which affect the function. The mechanics of doors / bonnet / tailgate are defect-free. No residual traces of damage repair were detected. The vehicle shows normal signs of wear & tear according to age and milage. Vehicle Body with several dents or scratches or corrosion (edge corrosion / surface corroded). Minor paint damage to the primer were detected. The glass panes have stone chips and/or scratches. Hang-on parts (grill, bumpers, mirrors, antennas, strips, etc.) show minor damages. The spare tire / emergency wheel / repair set shows signs of wear & tear. The tire tread depth is more than 1 mm. The tires are in good condition

Engine, Gearbox, Drivetrain

The engine-oil level is normal with no visible signs of contamination. The cooling system is without testable defects. The coolant level is normal. The engine shows traces of oil sweat. The gearbox and/or drive shaft show traces of oil sweat. The exhaust system shows signs of damages and/or rust, the functionality is not affected. During the road test no deficiencies were detected on gearshift, clutch, automatic transmissions. During the road test no atypical noises were detected. Minor defects were detected on engine, gearbox, drivetrain - the functionality is not affected.

Axles, Undercarriage

The brake fluid level is normal with no visible signs of contamination. Brake pads and discs show signs of wear & tear. The brake pads and/or discs show signs of wear & tear. The undercarriage with minor damages. Minor defects on axles an / or suspension were detected - the functionality is not affected.

Brakes

Brake Test Results

Brake efficiency tested during road test.

	Left	Right	Axle Weight [KG]	Deceleration [m/s ²]
	Braking Force [KN]	Braking Force [KN]		
Front	-	-	-	
Rear	-	-	-	
Emergency / Parking	-	-	-	

Tyres and Rims

Tyre Specification & Measurement

	Size	Load/Speed Index	Manufacture	Model	Type*	Production Date	Tread Depth (mm)
Front Left	285/45R20	108W	Bridgestone	Alenza	V	0122	3 mm
Front Right	285/45R20	108W	Bridgestone	Alenza	V	0222	3 mm
Rear Left	285/45R20	108W	Bridgestone	Alenzay	V	4018	4 mm
Rear Right	285/45R20	108W	Bridgestone	Alenza	V	0122	3 mm
Spare	195/65-20	108P	Vredesten	Temporary	V	0000	3 mm

* Tyre Legend: V=Virgin, R=Recap

Tyre tread depth minimum 1mm according to National Road Traffic Act 93 of 1996.

Diagnostic

A vehicle diagnostic has not been conducted.

Inspection Conditions

Vehicle Dirty

Engine number – not possible to verify engine number (not visible without dismantling)

Inspection conditions for the vehicle inspection were sufficient

Comments

General Comments: ACCORDING TO THE AGE AND MILEAGE OF THE VEHICLE, NORMAL WEAR AND TEAR MARKS ARE VISIBLE ON THE INTERIOR, EXTERIOR, ELECTRICAL AND MECHANICAL PARTS.

Concluding Remarks

THIS REPORT HAS BEEN DRAWN UP IMPARTIALLY AND TO THE BEST OF OUR KNOWLEDGE

Technician

Daniel Sathekge

This document was created electronically and is valid without signature.

General Remarks: The DEKRA Condition Report Inspection is a visual and functional check of all the items listed inside the report. DEKRA is not liable for concealed and hidden defects. DEKRA doesn't check: oil and fuel consumption, source of a leak if the area is dirty, oil pump strainer for any build-up of sludge, operation of cassette players or compact disc players, sound or radio reception, alarm systems, cylinder compression. We don't dismantle, remove or strip any part of the vehicle. Road testing is carried out within the immediate confines of the inspection location. This condition report is valid only for the described vehicle and the described condition at the time of inspection. DEKRA Terms & Conditions apply.

ROADWORTHY RELEVANT DAMAGES

Damage	Repair Way	Repair Cost	%	Pro Rata
During time of the test no defects were detected.	Roadworthy Relevant	0	0 %	0
Total:		0		0



FRONT RIGHT CORNER



REAR LEFT CORNER



INTERIOR (FRONT DRIVER DOOR)

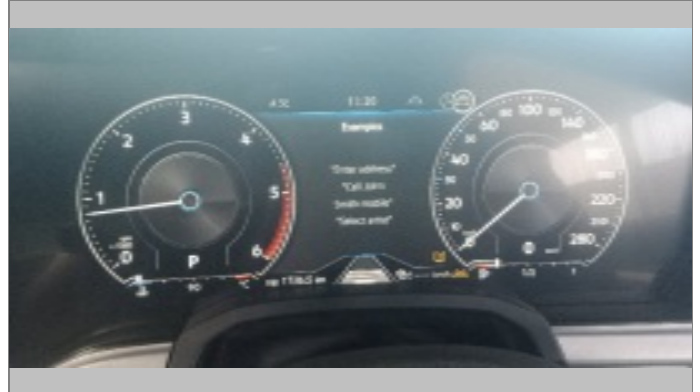

DASHBOARD (W/ ENGINE RUNNING)

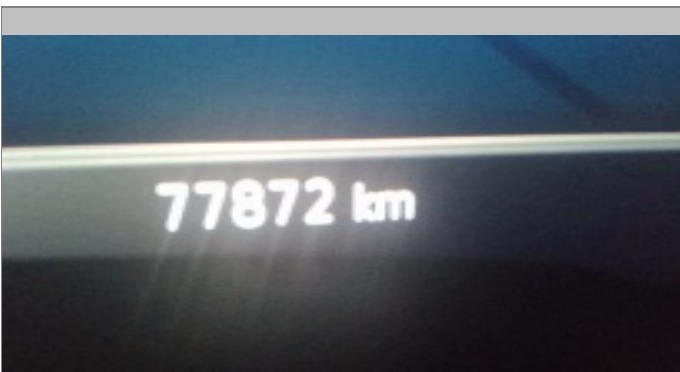

ODOMETER

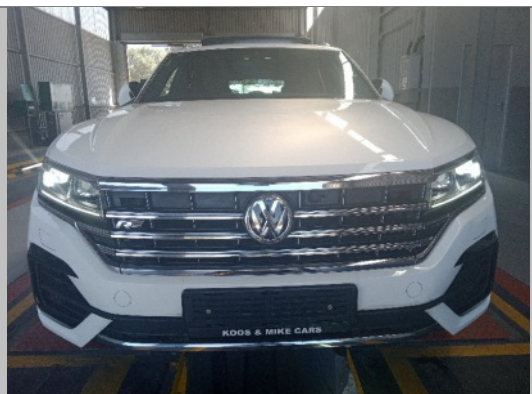

90 DEGREE FRONT

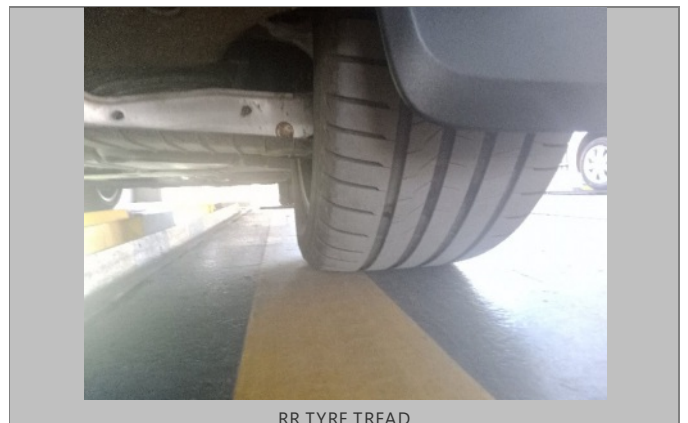
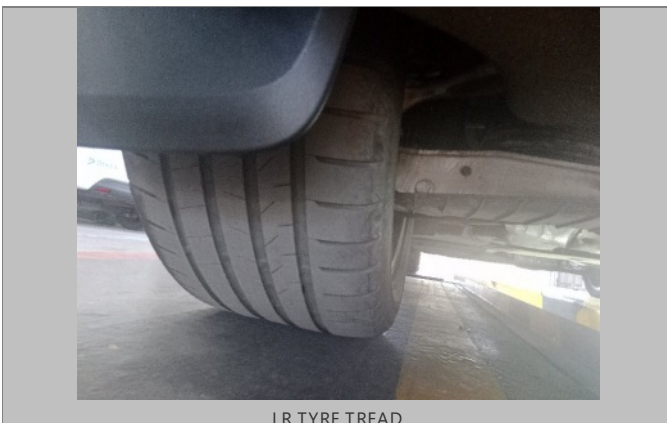
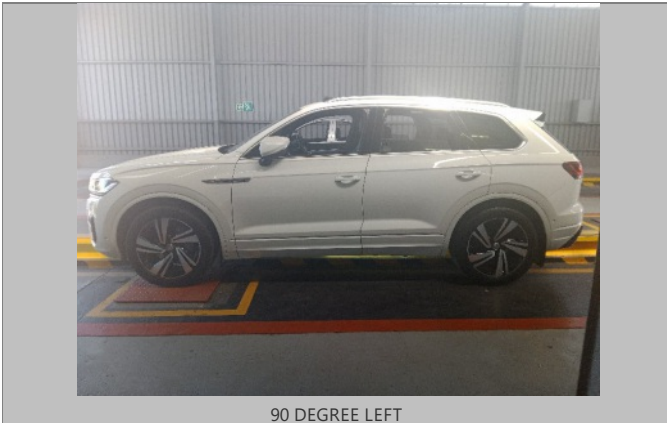



RF TYRE TREAD



Sparewheel

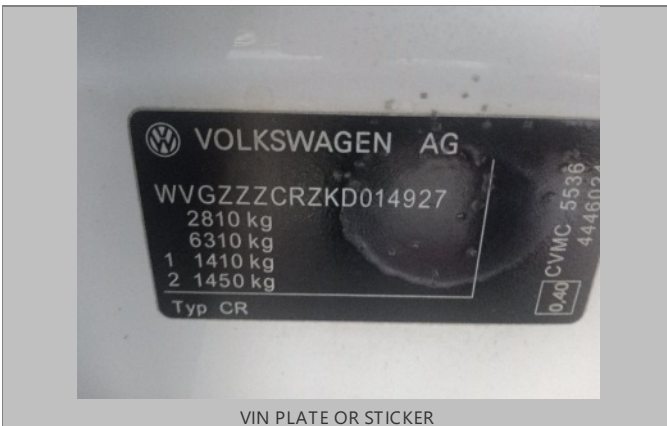

VIN PLATE OR STICKER



ENGINE 1

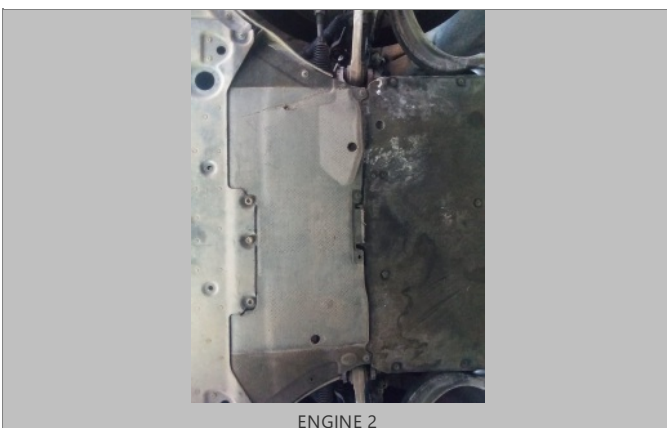

ENGINE 2



CHASSIS

